

**AUDIZIONE PER TROMBA DI FILA CON L'OBBLIGO DELLA CORNETTA E DELLA
TROMBA PICCOLA IN LA/Sib**

2026

I PROVA - eliminatoria in forma anonima

- Esecuzione di *Intrada* per tromba in do e pianoforte di A. Honegger;
- A scelta della commissione: esecuzione di passi d'orchestra tra quelli richiesti per la prova finale.

II PROVA - eliminatoria in forma anonima

- Esecuzione dei seguenti passi d'orchestra:

L. van Beethoven	<i>Leonora n°2 e n°3</i>	p.4
G. Bizet	<i>Carmen - Preludio e squillo</i>	p.5
O. Respighi	<i>Pini di Roma – I Pini di villa borghese</i>	p.6

- A scelta della commissione: esecuzione di passi d'orchestra tra quelli richiesti per la prova finale.

III PROVA - finale in forma palese

- Esecuzione dei seguenti passi d'orchestra:

B. Bartók	<i>Concerto per orchestra</i>	p.8
G. Donizetti	<i>Don Pasquale</i>	p.10
	<i>L'elisir d'amore</i>	p.11
R. Leoncavallo	<i>Pagliacci</i>	p.12
G. Mahler	<i>Sinfonia n° 2 - parti delle trombe interne</i>	p.14

G. Puccini	<i>Turandot</i>	p.15
	<i>Manon Lescaut</i> - parte della cornetta	p.18
O. Respighi	<i>Pini di Roma – I Pini di villa borghese</i>	p.6
R. Strauss	<i>Ein Heldenleben</i>	p.19
G. Verdi	<i>Don Carlos</i> - parte della seconda cornetta	p.20

L.V. Beethoven: *Leonore Overtures: n°2 e n°3* off-stage Trumpet calls

Overture n°2

Un poco sostenuto

im Eb

f

395

(4-6 sec.)

Overture n°3

in der Nähe blasen

im Bb

f (mo too fast) acc.

rall.

(long 5-6 sec.)

pp

295

Piston 1
 BIZET: Carmen
 Prelude to Act I

Andante moderato

in LA

123

f *dim.*

130

f

137

p *meno p*

143

crescendo molto *ff* *changez en Sib très long* *enchaînez le N° 1*

Marche et Chœur des gamins

N° 3

Allegro (♩. = 112). (Appel de clairon en scène.)

en La

8

Solo

f

12

même mouvement

16

ppp

O. RESPIGHI

PINI DI ROMA

I. I pini di Villa Borghese

in Si^b

Allegretto vivace

TROMBA I.

SORD.

ff

1

3

3

ff

10

ff

3

2

9

ff

3

7

4

4

9

4

27

O. RESPIGHI

PINI DI ROMA

I. I pini di Villa Borghese - TACE

II. Pini presso una Catacomba

TROMBA INTERNA in Do

Lento

(Cadenza Corni) (Cadenza Corni)

10 *il più lontano possibile* Più mosso

in Do *f ma dolce ed espress.*

IL RESTO TACE

2nd TRUMPET in C

CONCERTO FOR ORCHESTRA

I. INTRODUZIONE

Béla Bartók

pp

44

dim

329 *f ben marc.*

1st Irb.

335

342 1 5 *f ben marc.*

349

354 359

364 *marc.*

376

380 386

cresc.

Poch. allarg. Tranquillo

396 402 1 5 *ff*

2nd TRUMPET in C

con sord.

TROMBA 1.^a e 2.^a

DON PASQUALE
G. DONIZETTI

ATTO 2.^o
PRELUDIO, SCENA ED ARIA

N.^o 5

MAESTOSO

TROMBA 1.^a

In Si^b

TROMBA 2.^a

In Si^b

Cantabile

RECIT.

CORNETTA SOLA IN LA
SUL PALCO

L'ELISIR D'AMORE
G. DONIZETTI

N° 1. 2 TACET

ATTO 1°
CORO E CAVATINA

N° 3

In LA squillante e ben marcate

ALL° VIVACE

TACET sino alle parole: Ecco

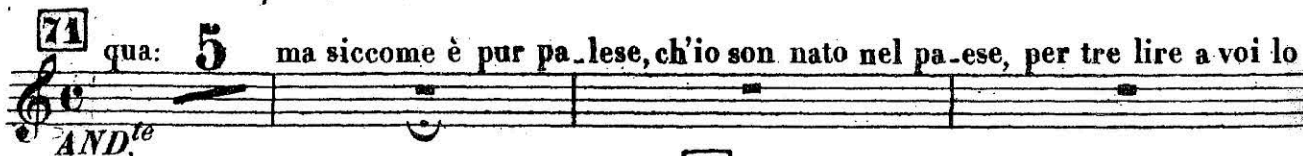

PAGLIACCI

R. LEONCAVALLO

PROLOGO TACE

Atto 1°

Marziale deciso
in Mi

Tromba (sul palco)

Sol

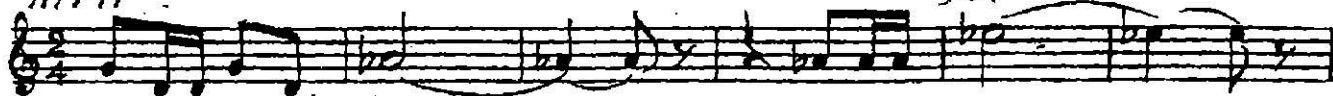

Ecco il car-retto: In-dietro!

(Tuba in Orch.)

Sol

Sol

re

Tromba sulla scena

Il resto dell'Atto 1.^o -Tace

Atto 2.^o

94 *Marziale deciso*

Il resto dell'Opera -Tace

SYMPHONY No. 2

GUSTAV MAHLER

TROMBE INTERME

Sehr langsam und gedehnt

(♩ = wie zuletzt die ♩ =)

Rechtsaufgestellt.

Langsam

(aus weiter Ferne)

Più mosso

Quasi Allegro

viel näher und stärker

(besonders leise) lang lang lang und verklingend

Etwas näher und stärker (Linksaufgestellt)

schnell und schmetternd

1504

schnell und schmetternd

nicht ritenuto

lang

Viel näher und Stärker (Rechts)

lang

G. Puccini – Turandot Tromba in Sib (sul palco)

Adagio

48 Largamente

33 *ff* *allarg.* *Largamente* *fff*

34 *Andante energico e solenne* *ff* *poco allarg.* 35

TACE SINO ALLA CHIAMATA

48 *Largamente* *ff* 49 *rit...*

a tempo *f* TACE SINO ALLA CHIAMATA

62 *Andante mosso* *fff*

68

Andante maestoso e sostenuto

69

Sostenendo

allarg.

FINE DELL'ATTO II.^k

Presto con fuoco

Puccini - Manon Lescaut

Cornetta in La

(Allegro brillante)

Ein Heldenleben

Richard Strauss
op. 40

I. in B (hinter der Szene) **42** Lebhaft

II. in B (hinter der Szene)

III. in B (hinter der Szene)

f

43 *mf* **13** **44** wieder lebhaft *f*

DON CARLOS

Verwandlung 1. Szene

Assai moderato (♩=60)

I. Kornett in A

p espressivo cantabile

II. Kornett in A

f *p*

Ⓓ