

**AUDIZIONE PER CLARINETTO DI FILA CON OBBLIGO DEL CLARINETTO IN DO  
E IN LA, DEL CLARINETTO PICCOLO IN MIB E DEL PRIMO CLARINETTO**

**2026**

I PROVA - eliminatoria in forma anonima

- Esecuzione del primo e del secondo movimento (fino alla cadenza) del *Concerto in la maggiore* KV 622 di W. A. Mozart
- Esecuzione dello studio n°5 dai *16 Studi Moderni* di P. Jeanjean, da eseguire col clarinetto piccolo in mib
- A scelta della commissione: esecuzione di passi d'orchestra tra quelli richiesti per la prova finale

II PROVA - eliminatoria in forma anonima

- Esecuzione del primo movimento (fino alla cadenza) del *Concerto n°1* in fa minore op. 73 di C. M. von Weber
- A scelta della commissione: esecuzione di passi d'orchestra tra quelli richiesti per la prova finale

III PROVA - finale in forma palese

- Esecuzione dei seguenti passi d'orchestra:
  - o Secondo clarinetto

B. Bartok	<i>Concerto per orchestra</i>	p.4
H. Berlioz	<i>Symphonie Fantastique</i>	p.5
F. Mendelssohn	<i>Ein Sommernachtstraum - Scherzo</i>	p.6
M. Ravel	<i>Daphnis et Chloé - Suite n°2</i>	p.8
G. Rossini	<i>Il barbiere di Siviglia</i>	p.16

o Primo clarinetto

L. van Beethoven	<i>Sinfonia n°6</i>	p.18
V. Bellini	<i>I Capuleti e I Montecchi</i>	p.20
Z. Kodaly	<i>Danze di Galanta</i>	p.22
G. Puccini	<i>Tosca</i>	p.24
G. Verdi	<i>I vespri siciliani - La Primavera</i>	p.26

o Clarinetto piccolo in mib

H. Berlioz	<i>Symphonie fantastique</i>	p.28
M. Ravel	<i>Bolero</i>	p.29
D. Sostakovic	<i>Sinfonia n°7</i>	p.30
I. Stravinskij	<i>Le Sacre du printemps</i>	p.32

B. Bartok: *Concerto per orchestra*

2nd CLARINET

162 in B $\flat$  // 165

Ist Cl. Ist Bsn.

4 173 1 4 in A Poco rit. -- -- tornando a Tempo 181 2nd Cl. in A

Ist Bsn. *mf* *p*

189 sempre stacc. *mf* *p*

198 *cresc.* *f* *p*

Poch. rit. a tempo *mf*

205 *p* *dim.* *p*

212 1 6 219 1 Poco rall. -- a tempo *pp*

Ist Cl. 225 in A 228 *f* *mf*

235

241 1 6 248 1 Ist Trpt. *p*

252 Take B $\flat$  Cl. 2nd Cl. in B $\flat$  258 2 263 1 *pp*

Bsn.

Hexensabbath

Songe d'une nuit du Sabbat    A witches' sabbath

in Do / C

Larghetto (♩ = 68)

Mendelssohn — Midsummer Night's Dream

CLARINETTO II.

in B.  
Scherzo.  
Allegro vivace.

Nº 1.

9 B 20

E

# DAPHNIS ET CHLOÉ

FRAGMENTS SYMPHONIQUES

2<sup>me</sup> SÉRIE

SOLO PARTE  
CLARINETTO 2<sup>o</sup>

CLARINETTES

En LA

155 Lent C.R.

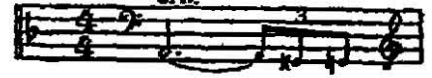

156

*f* cresc. poco a poco

CLARINETTES

157

158

159

160

161

CLARINETTES

162

2°

19

163

CLARINETTES

*dim. sempre*

164

Soli

*p*

I

*p*

165

*f*

*dim.*

*dim.*

CLARINETTES

29

*p*  
*dim.*

168

*pp*

PAGINA BIANCA PER FACILITARE LA VOLTATA

CLARINETTES

CLARINETTES

This musical score is for Clarinettes and includes piano accompaniment. It consists of the following parts:

- Final Section:** A section of piano accompaniment ending with the word "FIN".

CLARINETTO 1<sup>o</sup> E 2<sup>o</sup>

IL BARBIERE DI SIVIGLIA

G. ROSSINI

N.º 12. (Dunque andiam (Giudizio) A noi) QUINTETTO

ANDANTINO

CLARINETTO 1<sup>o</sup>  
(in Si b)

CLARINETTO 2<sup>o</sup>  
(in Si b)

ff Quale in toppol f

116 2 1

p mf

mf f

117 2 1

p mf

p Spiegatevi mf f

2

p 2

118

Beethoven (van) L. -SESTA SINFONIA (PASTORALE)

PRIMO TEMPO

Allegro ma non troppo

in Sib

I. *p* *cresc.*

a 2 *f* *dolce*

I. *p* *f* *p* *cresc.*

*f* *dolce* *p*

*dolce* 3

*p*

*f* *dolce* *f* *f*

*f* *dim.* *pp*

SECONDO TEMPO

Andante molto moto

in Sib

I. *p*

*cresc.* *fp* *cresc.* *p*

N. 9 Scena e Duetto  
(ROMEO E TEBALDO)

Moderato.

127

17

*f* Solo *p*

2

128

3

*stent.*

*a piacere* *stent.*

3

3

3

3

2

129

Solo

Romeo Deserto è il luogo

Di Lorenzo in

A Budapesti Filharmóniai Társaság alakulásának 80. évfordulójára

# GALÁNTAI TÁNCOK

TÄNZE AUS GALANTA / DANCES OF GALANTA

CLARINETTO I in La (A)

KODÁLY ZOLTÁN

**Lento**  $\text{♩} = 54$  **5** poco accel. rit. **10** **Lento** **15** poco accel.

**rall.** **20** poco più mosso **25** 2. Cl. in A **30**

*f espr.* *p* **35**

poco string. **40** *f poco a poco cresc.*

**45** Cadenza *p cresc. poco a poco* **rall.** *f*

**50** **Andante maestoso**  $\text{♩} = 76-90$  *p espr.*

**55** *poco cresc.* [pochissimo sosten.]

**60** *dim.* *p* **65**

Clarinetto I in A

stringendo 565 G.P. Andante maestoso  $\text{♩} = 72$

560

1 4 3

1. ob. 570

*p espr.*

poco rubato

*cresc.*

575

accel. 6

ad lib.

Sosten. b

Allegro molto vivace

580

pp sf

585

f

590

595

1 2

cresc.

600

G.P.

605

sf ff

TOSCA

clarinette en la

G. Puccini

11 Solo *dolcissimo, vagamente* *p* *rubando* *rit.* *AND.<sup>te</sup> LENTO APPASS.<sup>to</sup> MOLTO* *sostenendo*

*stentate* *mf* *p* *f*

*sostenendo, vagamente* *cres.* *affrett.* *rit.* *rall.* 12 *ab*

Vclle

I L'ESPRESSIVO  
GIOVANNA DE GUZMAN.

LE QUATTRO STAGIONI.

M.<sup>o</sup> VERDI.

# Clarinetti.

in si b

CLARINETTO 1.<sup>o</sup>  
ALL.<sup>o</sup> MOD.<sup>o</sup>  
CLARINETTO 2.<sup>o</sup>

10

cres sempre

cres

11

f

pp

AND.<sup>mo</sup>

pp

p

17

P. dolce

f

1

78

# Symphonie Fantastique

(1830)

Clarinet I in Eb (and Bb, A and C)

Hector Berlioz, Op. 14

(1803-1869)

V

Allegro  $\text{♩} = 104$

Solo

*poco f*

*cresc.*

*tr* *tr* *tr* *tr*

*tr* *tr* *tr* *tr*

*tr* *tr* *tr* *tr*

*tr* *tr* *tr* *tr*

*tr* *tr* *tr* *tr*

*cresc.* *ff*

# Bolero

Clarinete II en Si<sup>b</sup> aussi  
Petite Clarinete en E<sup>b</sup>

Maurice Ravel  
herausgegeben von Jean-François Monnard

Tempo di Bolero, moderato assai ♩ = 72

4 16 **1** 2 16 **2** 2 Bn. I 10  
Fl. I Cl. I *mp*

53 Bn. I **3** 1

Pte. Cl. (E<sup>b</sup>)  
Solo  
59 *p*

64

69

73 **4** changez en Cl. (Si<sup>b</sup>) 1 16 **5** 2 16  
Hb. d'am. Fl. I, Trp. I

111 **6** 2 12 Cl. I (Si<sup>b</sup>) **7** 2 12 4 **8** 2  
Sax. t. Sax. sno. Sax. s.

149 12 Cor I (Fa) **9** 1  
Pte. Fl. I/II, Cor I, Cél.

# Sostakovic - Sinfonia n. 7

## I MOVIMENTO

Moderato (poco allegretto)  $\text{♩} = 192$

3/8

(p=p)

(p=p)

(p=p)

# THE RITE OF SPRING

(Le Sacre du Printemps)

Ballet for Orchestra

PREMIERE PARTIE

I. STRAVINSKY

CLARINETTO PICCOLO  
IN RE e MI $\flat$

4 **IN RE** Solo  
espress.

5 6 8 Viol. I *tr*

7 Solo  
Clari. *mf* espress.

8 sempre *mf* *dim.* poco più *f*

9 Oh. I 5

Solo *ff*

10 Solo sempre *ff*

11

12

**IN MI $\flat$**  Solo Tranquillo  
p

49

**IN MI $\flat$**  Solo  
p

muta in Re