

**PROGRAMMA DI CONCORSO INTERNAZIONALE
PER PRIMO FLAUTO CON OBBLIGO DEL TERZO**

I PROVA - eliminatoria in forma anonima

Esecuzione del primo e del secondo movimento senza cadenze del Concerto in sol maggiore K 313 di W. A. Mozart.

Esecuzione di altri passi d'orchestra a scelta della commissione tra quelli richiesti per la prova finale.

II PROVA - eliminatoria in forma anonima

Esecuzione della Ballade per flauto e pianoforte di F. Martin.

Esecuzione di altri passi d'orchestra a scelta della commissione tra quelli richiesti per la prova finale.

III PROVA - finale in forma palese

Esecuzione dei seguenti passi d'orchestra:

AA. VV.	<i>La fille mal gardée</i>	
L. van Beethoven	Sinfonia n. 3	
V. Bellini	<i>Norma</i>	aria „Casta diva...“
G. Bizet	<i>Carmen</i>	Intermezzo atto III
J. Brahms	Sinfonia n. 4	IV movimento
P. I. Čajkovskij	<i>Щелкунчик (Lo schiaccianoci)</i>	Danza cinese
A. Dvorák	Sinfonia n. 8	IV movimento
C. W. Gluck	<i>Orfeo ed Euridice</i>	Danza degli spiriti beati
G. Mahler	Sinfonia n. 9	I movimento
F. Mendelssohn	<i>Ein Sommernachtstraum</i>	Scherzo
S. Prokof'ev	Sinfonia n. 1	
M. Ravel	<i>Daphnis et Chloé</i>	Seconda suite
G. Rossini	<i>Guglielmo Tell</i>	Sinfonia
C. Saint – Saëns	<i>Le Carnaval des Animaux</i>	<i>Volière</i>
R. Strauss	<i>Salome</i>	Danza dei sette veli
	<i>Der Rosenkavalier</i>	
	Sinfonia domestica	
I. Stravinskij	<i>Петрушка (Petruška)</i>	
G. Verdi	<i>I vespri siciliani</i>	Ballabili

No 24 (cont.)

-FLUTE-4

La fille vuol godere ACT 2

134

clar.
Fg.

16

135

7

Un poco
piu vivo

Str.

(OBOE) one
only

Solo

mp

rall.

p

3

2

3

Solo X ANDANTE CANTABILE

No 25

(Solo)

mp molto espreso

3

136

a tempo

a piacere langiam p dolciss

5

3

con tenerezza

Piu Mosso

137

7

rit

40

No 25 (cont)

- FLUTE -

ACT 2

Violins

f

Rall.

mf

f

138

TEMPO I^o

ben cantabile

5

a piacere Solo

f

Langsam

139

A TEMPO

mp

molto espress

6

6

mf

mi Solo Fl.

p

MARCELO E DRAMATICO

Leonore, Overture

L.V.Beethoven

This block contains the musical score for measures 326 to 351 of the Leonore Overture. The score is written on four staves. Measure 326 is marked with *cresc.* and *sp*. Measure 337 is marked with *sp*. Measure 349 is marked with *pp*. Measure 351 is marked with *p cresc.*. The entire score is crossed out with a large, diagonal 'X'.

Sinfonia No3 "Eroica"

L.V.Beethoven

Finale: allegro molto

This block contains the musical score for measures 83 to 99 of the finale of the Eroica Symphony. The score is written on four staves. Measure 83 is marked with *ff*. Measure 84 is marked with *p*. Measure 85 is marked with *cresc.*. Measure 86 is marked with *ff*. Measure 87 is marked with *p*. Measure 88 is marked with *cresc.*. Measure 89 is marked with *p*. Measure 90 is marked with *cresc.*. Measure 91 is marked with *ff*. Measure 92 is marked with *p*. Measure 93 is marked with *cresc.*. Measure 94 is marked with *ff*. Measure 95 is marked with *p*. Measure 96 is marked with *cresc.*. Measure 97 is marked with *ff*. Measure 98 is marked with *p*. Measure 99 is marked with *cresc.*. The score is not crossed out.

V. BELLINI

FLAUTO I

NORMA

SCENA IV. e CAVATINA

37 *Andante sostenuto assai*
sta
(VIOLINI)

BIZET : CARMEN

FLUTES.

And^{te} quasi all^o

ENTRANTE.

2^a FL² *mp*

1

2

3

4

mf dim.

pp dim.

pp

pp

pp

pp

J. BRAHMS
SINFONIA N° 4

IV. TEMPO
Allegro energico
e appassionato

I.

b. Le Café *Commodo*

c. Le Thé *Allegro moderato Solo.*

Tchaikovsky — The Nutcracker, Op. 71

32

Flauto I

mf
cresc. ff

Tempo di trepak, molto Vivace.

d. Trepak

f
mf ff
mf sf ff mf
f ff mf sf ff mf
ff ff
ff
ff

34 35

Sinfonie

G-Dur op.88

FLAUTO I

ANTONÍN DVORÁK.

IV.

Allegro ma non troppo.

SOLO.

Orpheus

Pantomime (Reigen seliger Geister)

Christoph W. Gluck

Adagio (♩ = 48)

of Universal Edition

Neunte Symphonie

G. Mahler

*Plötzlich bedeutend langsamer (Lento) u. leise
Misterioso*

375 *ff* *f* *dim.* *pp* *espress.*

380 *pp*

385 *cresc.* *f* *cresc.* *p subito*

388 *Nicht mehr so langsam*

Mendelssohn — Midsummer Night's Dream

FLAUTO I.

p

sempre stacc.

cresc. *dim.*

pp

He Geist! Woh geht die Heise hin?
allucen

II S. Prokofiev - Sinfonia n. 1 "Classica"

Larghetto

III

IV
Finale

Molto vivace

50 *pp*

51 *pp* *p* *f*

52 *f* di - - mi - - nu - -

53 *p* - en - - do

p

54 *f* *mf* *mp*

p *f*

55 *f* *ff* 3

56 *mp scherzando* 3

57 *f* *ff* *f* *ff*

FLAUTO I

ff

58

6

59

3 v.i

Fl. I Solo

pp

60

pp

3

61

ff

1

62

mp

1

63

mf

cresc.

f

64

mp marcato

p

2

65

p

pp

66

p

f subito

3

67

ff

3

67 *pp*

68 *pp*

69 *pp* *f* *f*

70 *p* di - mi - nu - en - do

71 *p* *f*

72 *ff* *f* *cresc.*

73 *f* *ff* Solo *mp scherzando*

74 3 4 *v.i.*

75 *p scherzando* *f* *ff* *f*

76 *ff* *ff* *ff*

Maurice Ravel
DAPHNIS et CHLOE'
II.º Suites

1.º e 2.º Flauto

173 Très ralenti 19

174 au Mouv! Solo Cédiez très peu

Cédiez 175 1.º Fl. 2.º Fl. Retenez 176 Très lent. Solo

177

Retenu légèrement

178 au Mouv! ppp

Retenez 179 au Mouv! Pressez

ff

pp *mf* *f* *ppp* *f* *pp* *ff*

expressif et souple

Gioachino Rossini
GUGLIELMO TELL

Flauto I.^o

Pastorale

Sinfonia

Andante. (♩ = 78)
Enfl. II.

Enfl. II.

1 G

Allegro vivace. (♩ = 123)

10 H 1

Viol.

Saint-Saens — Carnival of the Animals

N°10

Moderato grazioso

FLÛTE
Volière

FLÛTE

Quatuor

Basses

1

2

3

4

ppp

Salome

Richard Strauss
op. 54

Salomes Tanz
Ziemlich langsam
Allbezaue moderato

D *bristretto* (d. 76)

marcato f

Erwa zögend.
rallentando

p

E *f* *dim*

F

G *pp*

H

Der Rosenkavalier

1. Aufzug

Kadenz des Flötisten

Richard Strauss
op. 59

Tempo di Menuetto [♩ = 88]

230

1. Fl.

2. Fl.

f

accel.

cresc.

ff

ff

231

f

f

232

dim.

p

[Fortsetzung
nächste Seite]

Lebhaft
Vivo [♩ = 100]

Tod und Verklärung

Richard Strauss
op. 24

Largo [♩ = 56]

© by C. F. Peters, Frankfurt, Leipzig, London, New York.

Sinfonia domestica

Richard Strauss
op. 53

Etwas gemächlich [♩ = 176]

Abdruck mit freundlicher Genehmigung von Bote & Bock, Berlin.

PETROUCHKA

I. Strawinsky

60 Solo (Cadenza) Poco più mosso, $\text{♩} = 60$

p

poco

61 *a tempo, più p*

VESPRI SICILIANI

Le quattro stagioni

L'AUTUNNO

G. Verdi

All.^o moderato.

2.^{da} VARIAZIONE.

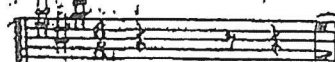

91

92 Solo.

cres.

cres.