

**PROGRAMMA DI AUDIZIONE PER VIOLA DI FILA
OTTOBRE 2023**

I PROVA - eliminatoria in forma anonima

Esecuzione dello Studio n. 5 tratto dai 24 capricci per violino solo op. 22 di P. Rode.

Esecuzione di due movimenti a scelta del candidato tratti da una delle 6 suite per violoncello BWV 1007 – 1012 di J. S. Bach trascritte per viola.

Esecuzione di altri passi d'orchestra a scelta della commissione tra quelli richiesti per la prova finale.

II PROVA - eliminatoria in forma anonima

Esecuzione del primo movimento (senza cadenza) di un concerto classico a scelta del candidato fra il Concerto per viola e orchestra n. 1 in re maggiore di C. Stamitz e il Concerto per viola e orchestra in re maggiore di F. A. Hoffmeister.

Esecuzione di altri passi d'orchestra a scelta della commissione tra quelli richiesti per la prova finale.

III PROVA - finale in forma palese

Esecuzione dei seguenti passi d'orchestra:

V. Bellini	<i>Norma</i>	Sinfonia
F. Mendelssohn	<i>Ein Sommernachtstraum</i>	II - Scherzo
W. A. Mozart	<i>Le nozze di Figaro</i>	Sinfonia
G. Rossini	<i>Il barbiere di Siviglia</i>	Sinfonia
G. Verdi	<i>Falstaff</i>	
	<i>I vespri siciliani</i>	Sinfonia

1

NORMA

(SINFONIA ESTRATTO)

V. BELLINI

NORMA

SINFONIA

VIOLA

(H.C. ROBBINS LONDON-G.V. NOË)

VINCENZO BELLINI

Allegro maestoso e deciso
DIV. *ff*

ff

UNITE *ff*

Lento 1 *colla parte*
pp

I. Tempo
DIV. *ff*

UNITE

I DIV. *ff* [*mf*] [*cresc.*] *ff*

UNITE 1

NORMA "SINFONIA"

V. BELLINI

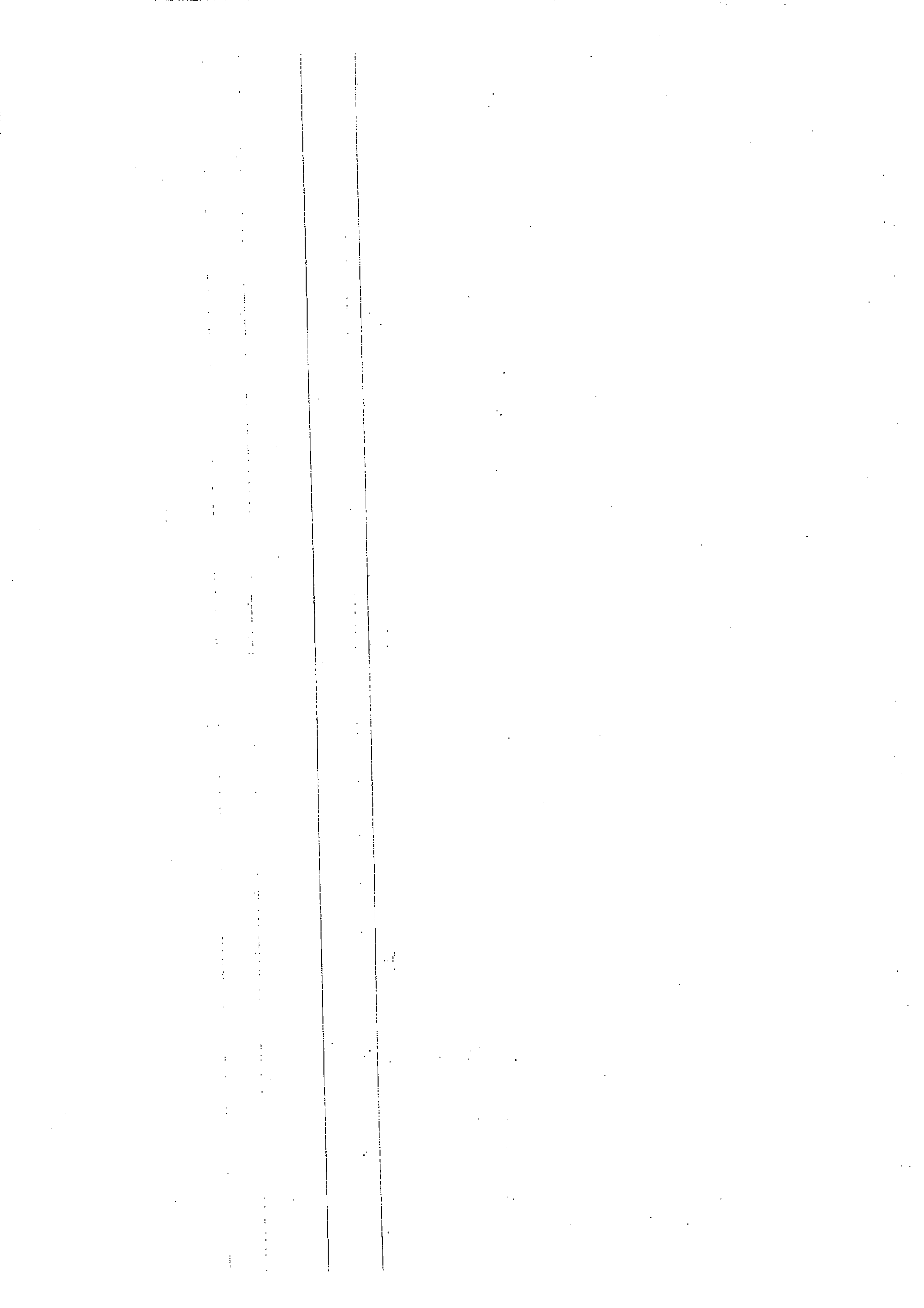

2

UN SOGNO DI UNA NOTTE
DI MEZZA ESTATE

SCHERZO DA (C A D) - (E - L)

"Sogno di una notte di mezza estate"

VIOLA.

HERZELSSOHN

Scherzo.

Allegro vivace.

Nº 1

16

AV

cresc.

B 1

cresc.

2

3

4

5

6

21

SOGNO DI UNA NOTTE DI MEZZA ESTATE

MEYERHOFFER

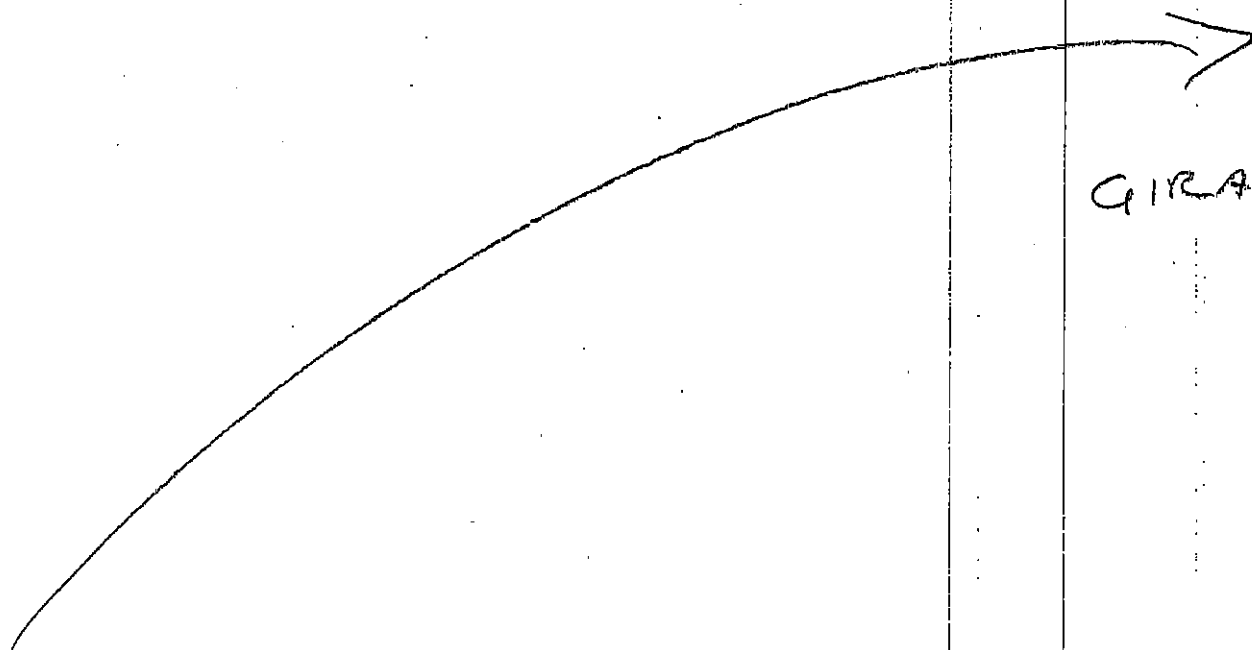

GIRA

VIOLA.

- EV**: First measure of the first staff.
- p**: Piano dynamic, appearing in the first and third staves.
- cresc.**: Crescendo markings in the first, second, and third staves.
- pizz.**: Pizzicato markings in the second and fourth staves.
- arco**: Arco (bowed) markings in the second and fourth staves.
- divisi**: Divisi (divided) markings in the fourth and sixth staves.
- dim.**: Diminuendo markings in the sixth, seventh, and eighth staves.
- pp**: Pianissimo dynamic markings in the sixth, seventh, eighth, and ninth staves.
- 4**: Four-measure rests in the eighth and ninth staves.
- K**: A key signature change marking in the ninth staff.

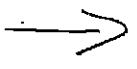

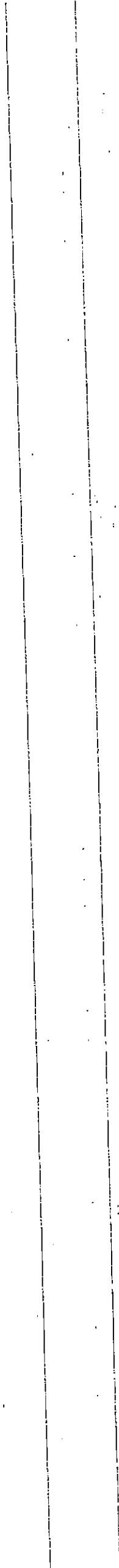

③

VIOLA

SINFONIA (DA BATTUTA 139 -> F)

DE NOZZE DI FIGARO

W. A. MOZART.

Le nozze di Figaro · Die Hochzeit des Figaro

Opera buffa in vier Akten

KV 492

Wolfgang Amadeus Mozart

Sinfonia
Presto

Viola I, II

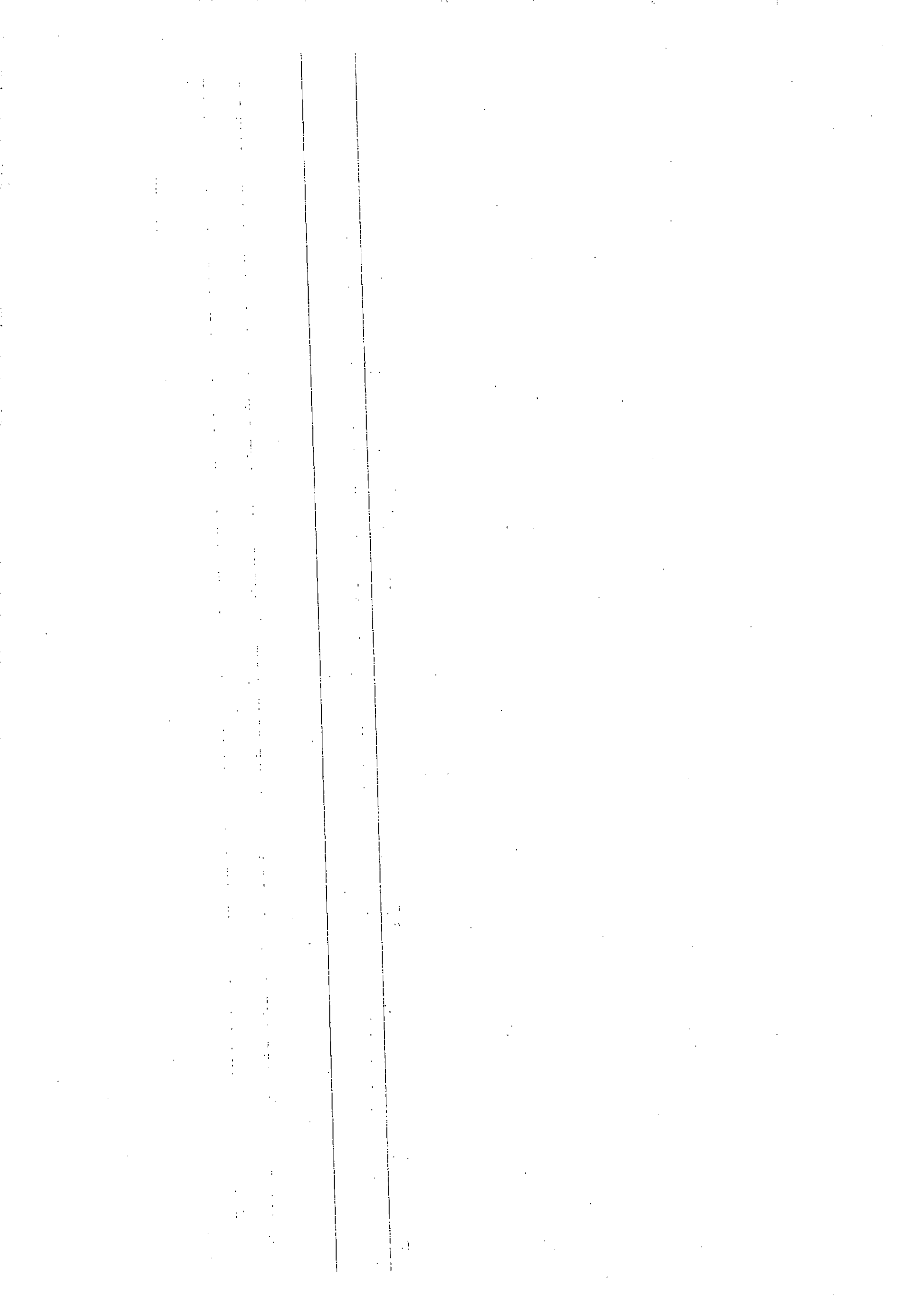

(4)

IL BARBIERE DI SIVIGLIA

GIOACCHINO ROSSINI

SINFONIA

VIOLA

Rev. A. Teddei

Andante maestoso
ff *pp* *ff* *pp*

a Punta d'Arco

PIZZ.
ff *pp*

ARCO
p *f* *p* *f*

pp dolce *DIV.* *UNITE* *DIV.*

poco a poco *ff* *All.^o con brío* *smorzando a*

pp *p* *p* *pp*

pp *p* *pp* *pp*

1 2 3 1

This is a handwritten musical score for a string quartet, consisting of ten staves. The notation is dense and includes various dynamic markings and performance instructions. The score is organized into measures, with some measures numbered in boxes (4, 5, 6, 7, 8, 9, 10). The dynamics range from *pp* (pianissimo) to *ff* (fortissimo). There are also markings for *p* (piano), *mf* (mezzo-forte), and *f* (forte). Performance instructions include *SOLI* and *pp. battute*. The notation features many slurs, accents, and specific articulation marks (like 'V' and 'NV') above the notes. The overall style is that of a working draft or a composer's manuscript.

9

10

11

12

13

p *mp* *pp*

p

14

pp battute

15

pp battute

16

pp

cresc. a poco a poco

17 Più mosso

18

19

DIV.

5

G. VERDI

FALSTAFF.

VIOLA

FALSTAFF

GIUSEPPE VERDI

VIOLA

Allegro presto
pizzol.
PIZZ.

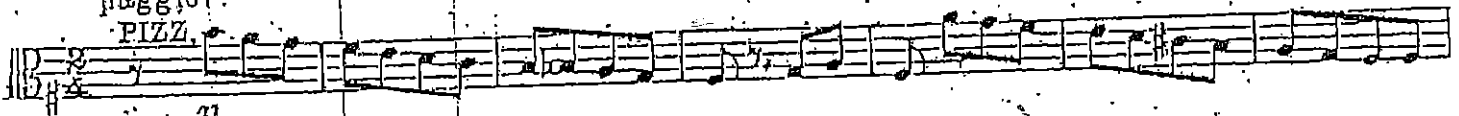

ARCO

L'ò

14

Allegro sostenuto
nora

Là

dri

4

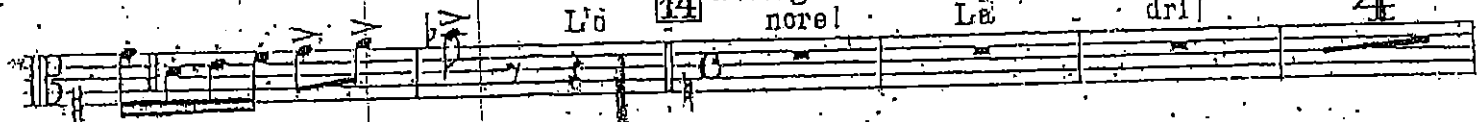

VIOLA

FALSTAFF

G. VERDI

15

Allegro agitato

Più mosso..

40

50

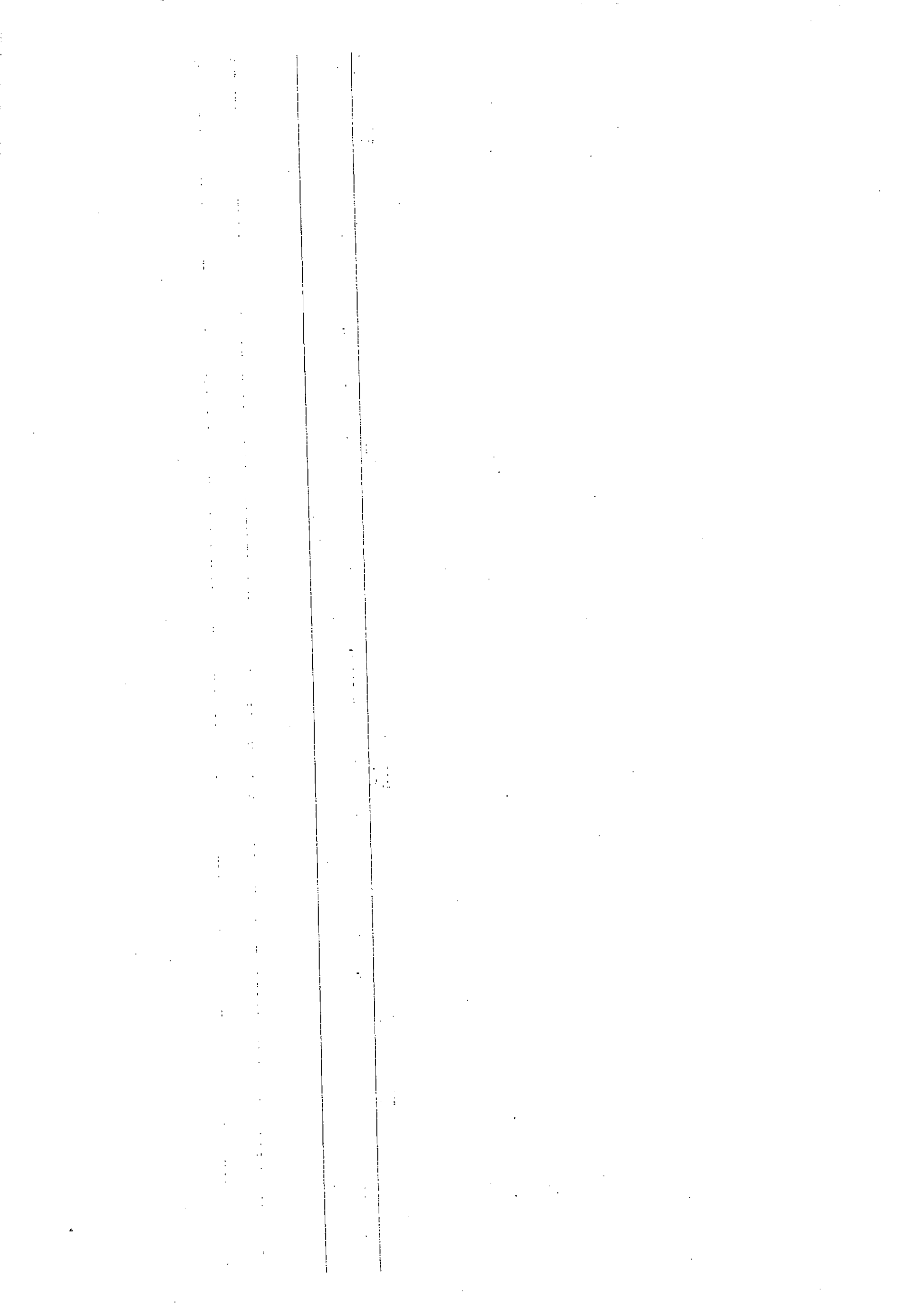

6

GIUSEPPE VERDI
I VESPRI SICILIANI
SINFONIA

VIOLA

Largo V M

pp

pp

mf

pp

mf

p *dim.*

Allegro agitato

2

ff

f

pp

ppp

PIZZ.

VUOTA. D

p

