

**PROGRAMMA DI AUDIZIONE PER TROMBA DI FILA
OTTOBRE 2023**

I PROVA - eliminatoria in forma anonima

Esecuzione di *Intrada pour trompette en ut et piano* di A. Honegger.

Esecuzione di altri passi d'orchestra a scelta della commissione tra quelli richiesti per la prova finale.

II PROVA - eliminatoria in forma anonima

L. van Beethoven Leonora n. 2 e n. 3

G. Bizet Carmen preludio e squillo

O. Respighi Pini di Roma solo in interno

Esecuzione di altri passi d'orchestra a scelta della commissione tra quelli richiesti per la prova finale.

III PROVA - finale in forma palese

Esecuzione dei seguenti passi d'orchestra:

B. Bartók Concerto per orchestra

G. Donizetti *Don Pasquale*

L'elisir d'amore

R. Leoncavallo *Pagliacci*

G. Mahler Sinfonia n. 2 parti delle trombe interne

G. Puccini *Turandot*

Manon Lescaut parte della cornetta

R. Strauss *Ein Heldenleben*

G. Verdi *Don Carlos* parte della seconda cornetta

Arthur
HONEGGER

Intrada
pour trompette en ut
et piano
(H.193)

*
trompette en ut

ÉDITIONS SALABERT

INTRADA

Trompette en ut

pour trompette en ut et piano

H. 193

Arthur HONEGGER

1947

Maestoso

1

2

f

p

© 1947 by Éditions SALABERT

© 1992 Éditions SALABERT
Paris, France

E.A.S. 14.920

Tous droits réservés
pour tous pays.

25 3

mf

28

f

31 Allegro ♩ 23

4

58

mf

65

71

5

80

f

88 4

p sf

97 6

104 2

[sim.] fp

E.A.S. 14.920

111 *p*

116 *mf*

120 *crescendo*

124

7

128 *f*

135

142 *Rit. 2* *Maestoso*
f sostenuto

150

8

153 *un poco allargando*

157

Arthur
HONEGGER

Intrada
pour trompette en ut
et piano

(H.193)

(1947)

Dépôt légal
juin 2013

Photo de couverture
© PHOTO X (Collection privée)

*Tous droits réservés.
All rights reserved.*

ÉDITIONS SALABERT

INTRADA

pour trompette en ut et piano

PHOTOCOPIE
INTERDITE
MÉCANIQUE
DANS UN PAYS
ÉTATIS-UNIS
(COURTESY OF
KODANSHAW CO. LTD.)
(CODE FROM AN 433)

H. 193

Arthur HONEGGER

1947

Maestoso

© 1947 by Éditions SALABERT

© 1992 Éditions SALABERT
Paris, France

E.A.S. 14.920

Tous droits réservés
pour tous pays.

2

3

Allegro

4

53

53

59

59

65

65

5

71

71

[sim.]

6

112

[sim.]

sf

118

crescendo

sf

crescendo

124

f

7

130

138

Rit.

Maestoso

143

sempre f Rit. *f sostenuto*

8

151

8ub-----

un poco allargando

156

un poco allargando

BEETHOVEN: LEONORE OVERTURES: Nos. 2 & 3 Off-Stage Trumpet Calls

Overture No. 2

Allegro un poco sost.

in Eb

f *accel.*

(3-4 sec.) (2-3 sec.) 3 3 3 3

(p) 3 3 3 (4-6 sec.)

(as previous meas.)
(COME PRECEDENTE MISURE)

Overture No. 3

Allegro (Solo auf der Bühne)

in Eb

f *accel.*

(3-5 sec.) (2-4 sec.)

(not too fast)
NON VELLOCE

(long: 5-7 sec.)

rall. *pp*

BIZET: Carmen:

Prelude to Act I

Andante moderato (♩ = 90-110)

in A

dim.

(poco rit.)

(accel. e cresc.)

mp

(accel.)

ff

Nr. 2 Marsch und Chor der Gassenjungen

in A *Solo*
hinter der Bühne

Allegretto

p

32

9

O. RESPIGHI

PINI DI ROMA

I. I pini di Villa Borghese

in Si b
Allegretto vivace

TROMBA I.

SORD.

Pini di Roma

O. Respighi

II. Pini presso una Catacomba

$\text{♩} = 58-66$
Andante

in C

f dolce e espressivo

3

(poco cresc.)

3

Concerto for Orchestra. (II TR.)

1. Satz: Introduzione

Andante non troppo [ca. 63]

Béla Bartók

I. III. Trp. in C [39] *pp*

II. Trp. in C *pp*

[44] *dim.*

[329] *f ben marc.*

[342] 1 5 [349] *f ben marc.*

[354] [359]

[364] *marc.*

[376]

[380] [386]

cresc. Poch. allarg. Tranqu [396] 5 [402] 1 *ff*

2. Satz: Giuoco delle coppie

VIENNA - CONCERTO FOR ORCHESTRA (2)

Allegretto scherzando [ca. 80]
I. Trp. in C / con sord.

BARTOK - CONCERTO
FOR ORCHESTRA

3

TROMBA 1.^a e 2.^a

DON PASQUALE
G. DONIZETTI

ATTO 2.^o
PRELUDIO, SCENA ED ARIA

N.^o 5

MAESTOSO

TROMBA 1.^a

In SI^b

TROMBA 2.^a

In SI^b

Cantabile

Sola
p

RECIT.

CORNETTA SOLA IN LA
SUL PALCO

L'ELISIR D'AMORE
G. DONIZETTI

N° 1. 2 TACET

ATTO 1°
CORO E CAVATINA

N° 3

In LA squillante e ben marcate

ALL° VIVACE

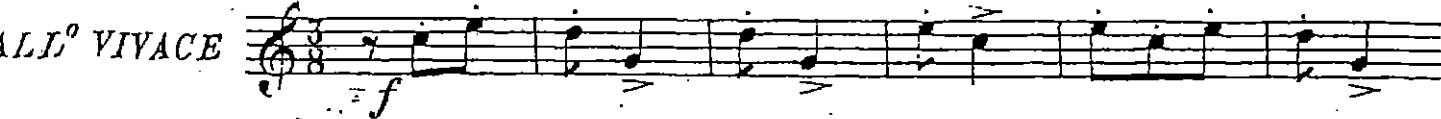

TACET sino alle parole. Ecco

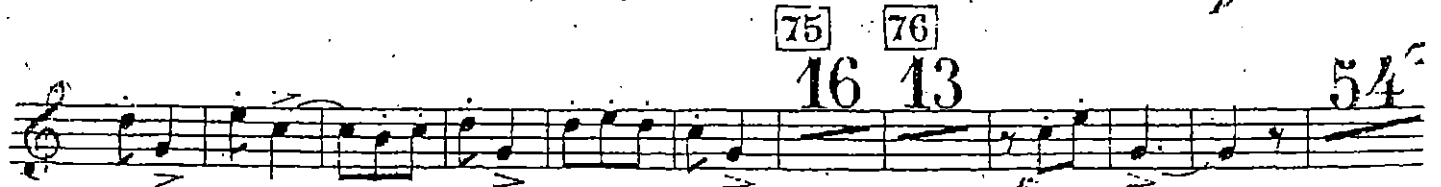
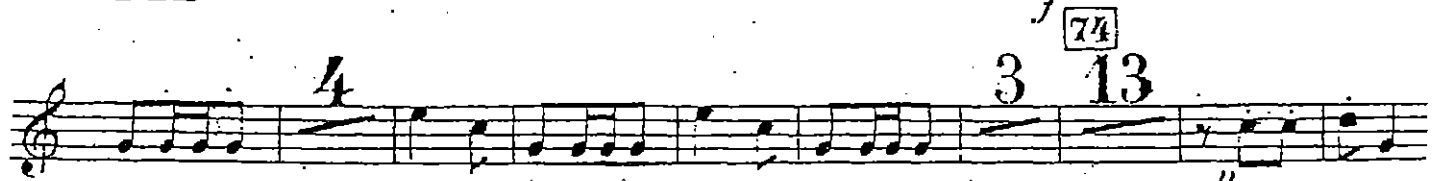
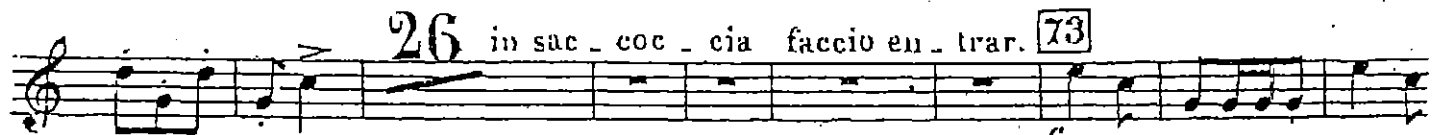
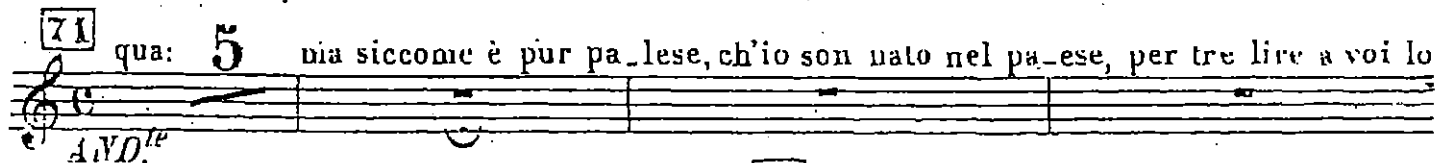

Il Resto dell'Opera TACI

PAGLIACCI

R. LEONCAVALLO

PROLOGO TACE

Atto 1°

*Marziale deciso
in Mi*

*Tromba (sul palco)
Sol*

Ecco il car-retto: In-dietro!

(Tuba in Orch.)

Sol A

Allegro

re

re#

Il resto dell'Atto 1° -Tace

Atto 2°

Il resto dell'Opera -Tace

SYMPHONY No. 2

GUSTAV MAHLER

TROMBE INTERME

Sehr langsam und gedehnt

(♩ = wie zuletzt die ♩ =)

Rechtsaufgestellt.

Langsam

(aus weiter Ferne)

Più mosso

Quasi Allegro

viel näher und stärker

(besonders leise) lang lang lang und verklingend

Etwas näher und stärker (Linksaufgestellt)

1504

schnell und schmetternd

schnell und schmetternd

nicht ritenuto

lang

Viel näher und Stärker (Rechts)

lang

G. Puccini – Turandot Tromba in Sib (sul palco)

Adagio

48 Largamente

FINE DELL'ATTO I.

33 *ff* *allarg.* *Largamente* *fff*

34 *Andante energico e solenne* *ff* *poco allarg.* 35

TACE SINO ALLA CHIAMATA

48 *Largamente* *ff* 49 *rit...*

a tempo *f* TACE SINO ALLA CHIAMATA

62 *Andante mosso* *fff*

68 **Andante maestoso e sostenuto**

ff

69 *f*

Sostenendo

ff

allarg.

ff

FINE DELL'ATTO II.^k

Presto con fuoco

ff

Puccini - Manon Lescaut

Cornetta in La

(Allegro brillante)

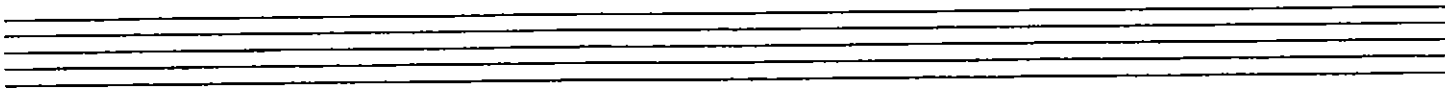
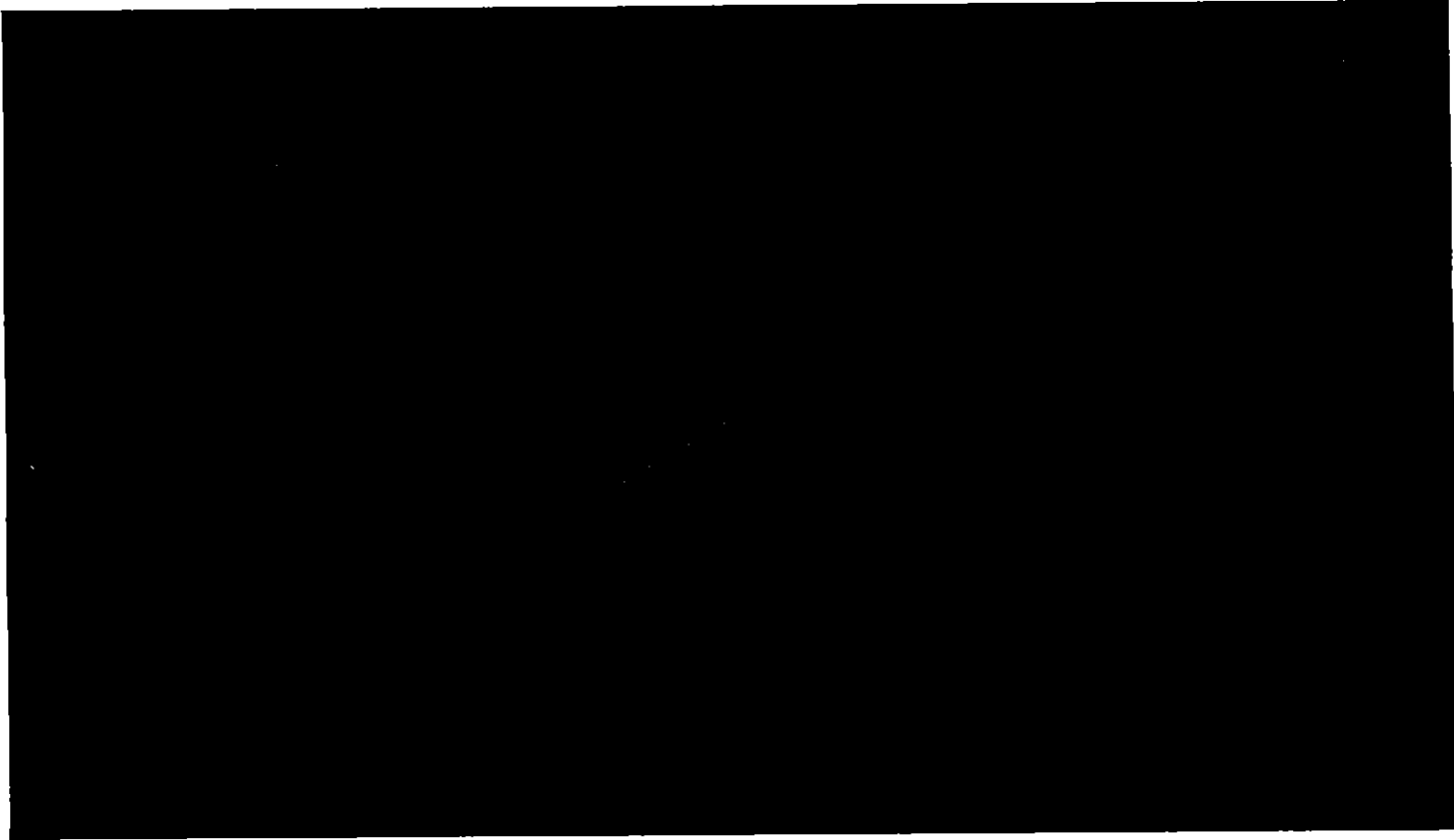
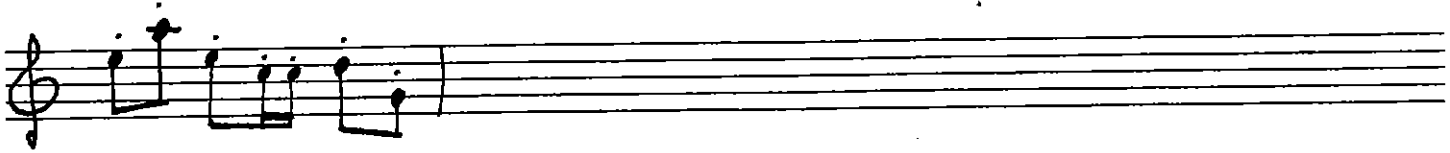

Ein Heldenleben

Richard Strauss
op. 40

I. in B (hinter der Szene) (42) Lebhaft

II. in B (hinter der Szene)

III. in B (hinter der Szene)

(43) 13 (44) wieder lebhaft

[Fortsetzung
siehe Seite 38]

Edition Peters

31608

DON CARLOS

74

Verwandlung 1. Szene

Assai moderato (♩=60)

I. Kornett in A

II. Kornett in A

p espressivo cantabile

f

p

(D)
