

PROGRAMMA DI CONCORSO INTERNO PER VIOLA DI FILA

I PROVA - eliminatoria in forma palese

Esecuzione del primo movimento di un concerto a scelta del candidato fra il Concerto per viola e orchestra Sz. 120 di B. Bartók, *Der Schwanendreher* di P. Hindemith e il Concerto per viola e orchestra di W. Walton.

Esecuzione del Capriccio n. 31 dai *41 Capricci per viola* op. 22 di B. Campagnoli.

Esecuzione di un altro passo d'orchestra a scelta della commissione tra quelli richiesti per la prova finale.

II PROVA - eliminatoria in forma palese

Esecuzione del primo e del secondo movimento (senza cadenze) di un concerto classico a scelta del candidato fra il Concerto per viola e orchestra n. 1 in re maggiore di C. Stamitz e il Concerto per viola e orchestra in re maggiore di F. A. Hoffmeister.

Esecuzione del seguente passo d'orchestra:

F. Mendelssohn	<i>Ein Sommernachtstraum</i>	II - Scherzo
----------------	------------------------------	--------------

III PROVA - finale in forma palese

Esecuzione dei seguenti passi d'orchestra:

V. Bellini	<i>Norma</i>	Sinfonia
A. Bruckner	Sinfonia n. 4	I e II movimento
G. Rossini	<i>La gazza ladra</i>	Sinfonia
G. Verdi	<i>Falstaff</i>	
	<i>I vespri siciliani</i>	Sinfonia
R. Wagner	<i>Tannhäuser</i>	Preludio

"Sogno di una notte di mezza estate"

14

VIOLA.

HENJELSDHNY

Scherzo.

Allegro vivace

16

N.º 1

VIOLA.

- Staff 1: *p*, *cresc.*, *plzz.*, *EV*, *NV*
- Staff 2: *cresc.*, *arco*, *plzz.*
- Staff 3: *p*, *cresc.*, *divisi*
- Staff 4: *plzz.*, *cresc.*, *arco*, *divisi*
- Staff 5: *plzz.*, *div.*
- Staff 6: *dim.*, *pp*
- Staff 7: *pp*
- Staff 8: *dim.*, *pp*
- Staff 9: *pp*
- Staff 10: *pp*
- Staff 11: *pp*
- Staff 12: *pp*

VIOLA.

3 10 M

cresc.

ff

f

mf

f

ff

f

mf

f

ff

cresc.

f

pp

p

f

sfz.

ppp

sempre più pp.

sempre stacc.

din.

plzz.

He Geist Wo geht die Natur hin?
allacca

NORMA

SINFONIA

VIOLA

(H.C. ROBBINS LONDON-G.V. NOË)

VINCENZO BELLINI

Allegro maestoso e deciso
DIV.
ff

ff

UNITE
ff

Lento 1
colla parte
pp

I. Tempo
DIV.
ff

UNITE

I. DIV.
ff [*mf*] [*resc.*] *ff*

UNITE 1

NORMA "SINFONIA"

V. BELLINI

- Staff 1:** Starts with a circled *pp* marking. Features a series of notes with upward-pointing accents and slurs.
- Staff 2:** Continues the melodic line with similar accents and slurs.
- Staff 7:** Ends with the word "DIV." and a handwritten "mf" marking.

Bruckner — Symphony No. 4 in Eb Major

4

Viola

lang gezogen
Hr. 7. 2 *mf* *cresc.* 300 *lang gezogen immer*

ff 310

320

330 3 L 1 *pp*

lang gezogen 340 *lang*

gezogen 350 *dir.* *cresc.* 1 *dim.*

1 360 1 *M trem.* *ppp*

370 1 2 3 4 5 6 *dir.* 380

1 2 3 4 5 6 7 8 9 390 10 11 12 13

2. SATZ. ANDANTE

Andante quasi Allegretto
con sordini

8

Viola

Viol. *piéz.* *arco* lang gezogen
mf gezogen cresc. dim. mf cresc. gezogen

pp cresc. dim. pp gezogen

lang gezogen p lang gezogen dim. mf pp

pp f lang gezogen dim. pp cresc. lang gezogen

dim. pp lang gezogen P markig

pp mf cresc. f sine sordini mf markig mf lang gezogen

Viol. *piéz.* *arco* lang gezogen
mf gezogen cresc. dim. mf gezogen

pp cresc. dim. pp gezogen

p lang gezogen dim. mf gezogen pp mf

pp dim. f lang gezogen dim. pp cresc. lang gezogen

dim. pp L 2 190 1 pp *no. piéz.*

LA GAZZA LADRA

- Sinfonia -

2

42 *ff* *tr.* *v.*

46 *(uniti)* *mf* *(div.)*

50 *p* *cresc.* **5**

55 *ff*

60 *Allegro* *(uniti)* *pp* *leggero* *v.*

64 *v.*

69

73

77 *ff*

81 **6** *pp* *leggero* *v.*

91

97

103

108 (div.)
pp

113 ⑧ (uniti)
ff

119

125

131

136 *sf sf sf sf sf sf*

141 *sf sf sf sf sf sf*

146 *ff*

152 *pp*

160 *VUOTA* (9) 10 1 2 3

174 4 5 6 7 8

179 1 2 3 4 5

184 6 7 8 1

189 1 1 1

194 (10) 1 2 3 4

199 5 6 7 8 1

204 2 3 4 5 6

209 7 8 1

214 1 1

219 (11) 1 2 3 4 5

pppp sottovoce

224 6 7 8 1 2

229 *3 4 5 6 7 8*

235 *1 2 3 4 5 6*

pp cresc. a poco a poco

244 *7 8 1 2 3 4*

247 *5 6 7 8 1 2*

253 *3 4 5 6 7 8*

259 *1 2 3 4 5 6*

265 *anf 7 8 (div.)*

270

275 (12) (unite) *M 3 N V V*

ff tutta forza

280

285

290 (13) *1 1*

p

295 *mf* *pp* *leggero* 3

300

305

310 *ff*

315 **VUOTA** (14) **10**

328 *pp* 1 2 3 4 5 6

334 7 8 1 2 3 4

340 5 6 7 8 1

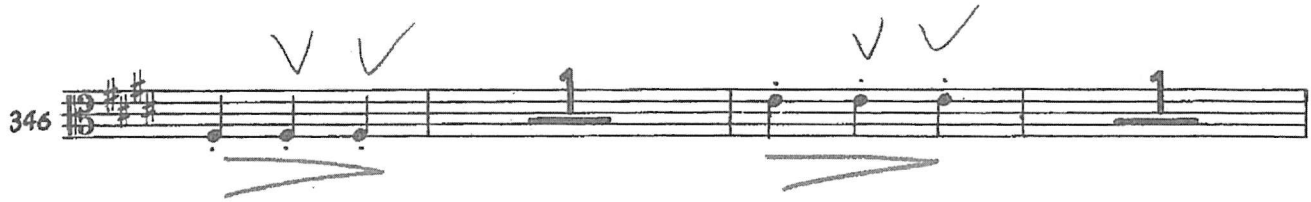
346 

350 

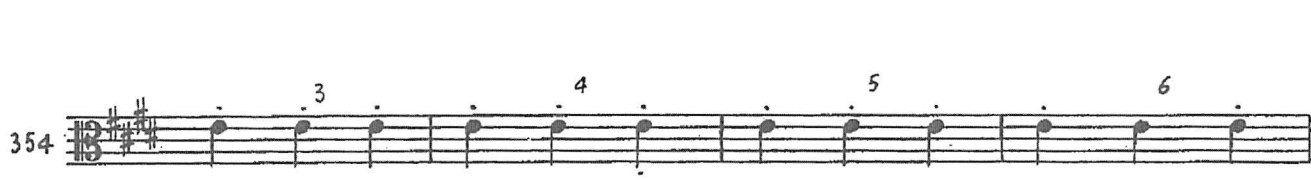
354 

358 

362 

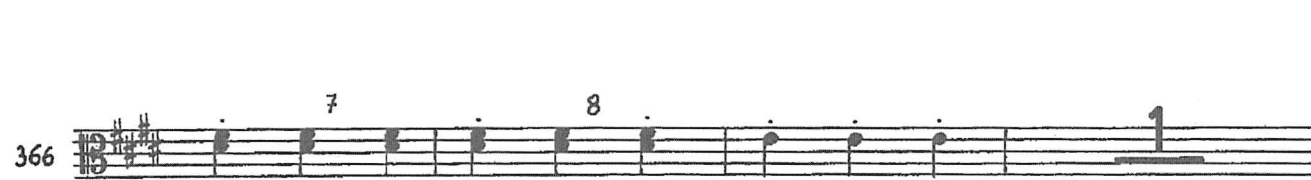
366 

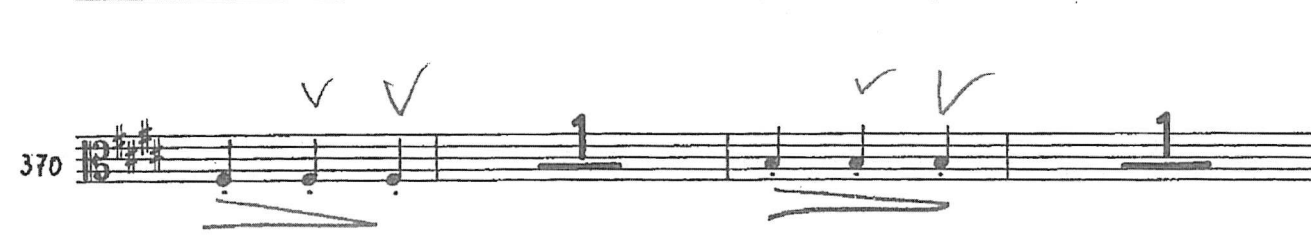
370 

374 

379 

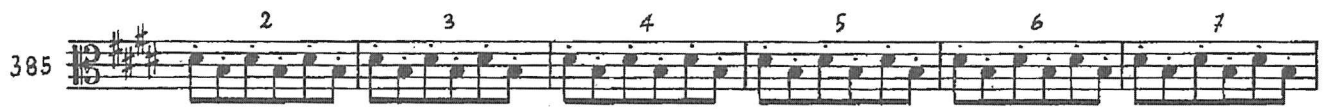
385 

391 

397 

403 

409 

415 

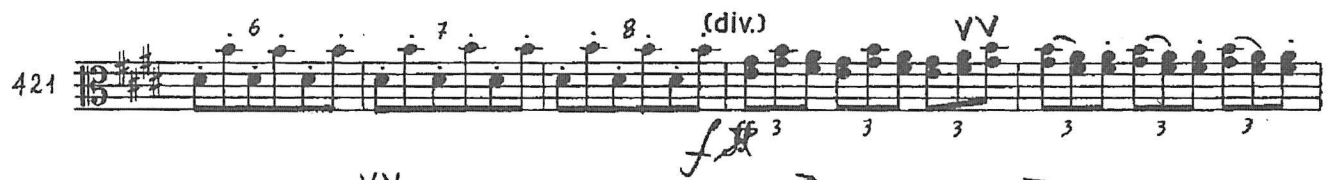
421 

426 

431 

437

442

446

Più mosso

451

(unite)

456

461

18

466

(div.)

471

p sub.

476

cruc. ff

481

(unite)

3

14

FALSTAFF

GIUSEPPE VERDI

VIOLA

Allegro presto
pizzol.
PIZZ.

ARGO

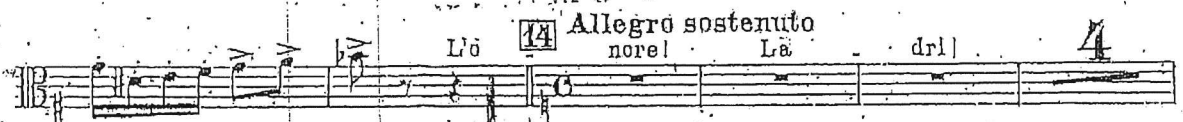

Allegro sostenuto

4

VIOLA

FALSTAFF

G. VERDI

Allegro agitato

Più mosso

4

GIUSEPPE VERDI
I VESPRI SICILIANI
SINFONIA

VIOLA

Largo *pp*

pp

V

A PIZZ. ARCO PIZZ. ARCO

PIZZ. ARCO V V

B *mf* *pp* *mf*

p 3 *dim.*

Allegro agitato

2

3. Tannhäuser.

Ouverture.

pp *p* *cresc.*

mf *dim.* *p* *cresc.*

f *meno f*

p

Molto vivace.