

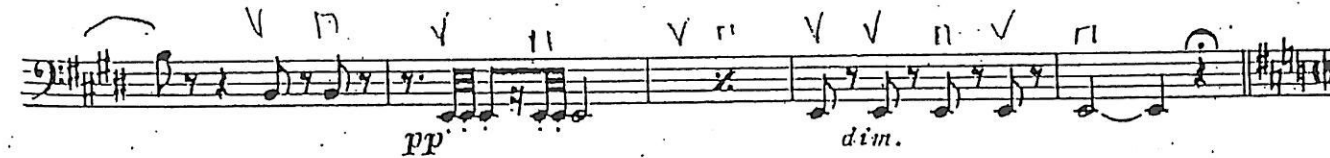

GIUSEPPE VERDI
I VESPRI SICILIANI
 SINFONIA

VIOLONCELLO

Largo

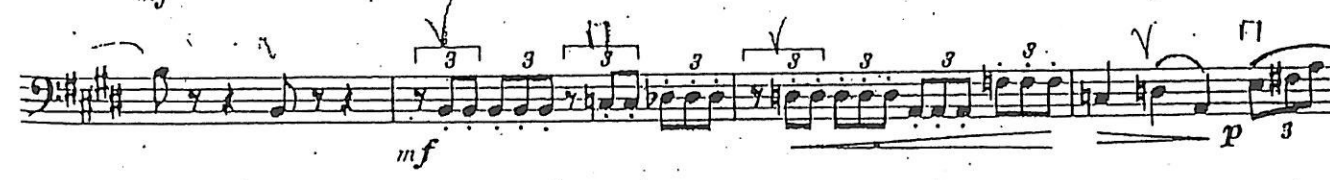
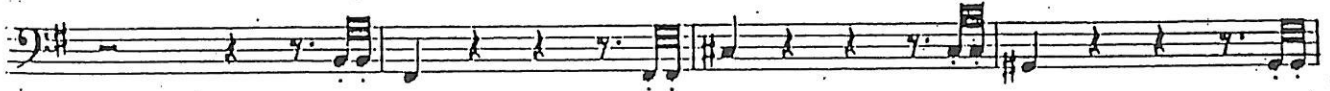
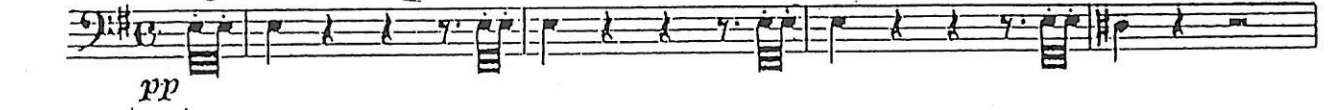

21408

EDWIN F. KALMUS & CO., INC.
 Music Publishers

Allegro agitato

2

ff

f

ff

pp

DARCO

espress.

PIZZ.

VUOTA

21408

ff

G

morendo

5

mp

H

aspress.

f

ff

rall.

1

ritempo

p

21408

VIOLONCELLO

1

LA SPOSA VENDUTA

SINFONIA

SMETANA

PŘEDEHRA.

VIVACISSIMO

7

Violoncelli

3

LUDWIG VAN BEETHOVEN
SYMPHONIE N°5 II° MOVIMENTO

VIOLONCELLO

4

Andante con moto $\text{♩} = 92$

102

pp

pp

107

pizz.

arco

pp

114

C unis. arco

118

pp

124

1 2 3 4 5 6 7 8 9

sempre pp.

f

p

Fl. I

144

1 Corni

ff

150

pizz.

1

Viola

Vello arco

1

dimin.

p

pp

166

unis. pizz.

Viol. I

cresc.

176

E

3

Viol. I arco

pp

cresc.

ff

186

190

3

ff

Violoncello e Basso

Più moto $\text{♩} = 416$

100 Viol. I

p *pp*

208 Vello

Cb.

cresc. *f*

Tempo I

215

p cresc. *f* *p cresc.* *ff* *cresc. f sf*

Viol. I

cresc. *f sf* *f sf*

227

p *pp* *cresc.*

239

f *ff* *ff* *p* *ff*

TSCHAIKOWSKY

SIMPHONY NO. 4

148 *mf* E

155

161

172 *mf* F *f*

178 *f*

182

186 *ff* *p*

189 3 *p* 1 2

192 2 3

195 *Andante* 3

203 *fff* 1 *f* 1 *mf* *dim.* 1

213 *p* 2 *riten.* *p* *pp* *Tempo I* 9

Violoncello

211 1 2 3 4 5 6 G 1 2 3 4 5 6
p cresc. *f*

215 *ff* *fff*

219

252

256 H a o *sempre fff*

261

265

271

276

280

285

289
