

Programmi audizioni orchestra novembre - dicembre 2021

Primo dei secondi violini con obbligo della fila

1° prova W. A. Mozart Esecuzione del primo e secondo movimento di un concerto per violino e orchestra a scelta del candidato (con relative cadenze) tra i seguenti:
Concerto in sol maggiore K.v. 216, in re maggiore K.v. 218, in la maggiore K.v. 219.

Esecuzione di un passo a scelta della commissione tra quelli richiesti per la prova finale

2° prova Esecuzione del primo movimento di un concerto per violino e orchestra tra i seguenti (con cadenza) a scelta del candidato.

L. van Beethoven	Concerto per violino e orchestra in re magg. op. 61
P. I. Tschaikowsky	Concerto per violino e orchestra in re magg. op. 35
F. Mendelssohn	Concerto per violino e orchestra in mi min. op. 64
J. Brahms	Concerto per violino e orchestra in re magg. op. 77
J. Sibelius	Concerto per violino e orchestra in re min. op. 47
S. Prokofiev	Concerto per violino e orchestra n. 1 in re magg. op. 19

3° prova

Passi d'orchestra:

B. Bartok	Concerto per orchestra	finale dalla misura 265 alla misura 324 e dalla misura 390 alla misura 425 (parte dei secondi violini)
L. van Beethoven	Sinfonia n. 9	2° movimento dalla misura 9 sino all'ottava misura di B (parte dei secondi violini)
J. Brahms	Sinfonia n. 2	4° movimento dall'inizio alla misura 60 (parte dei secondi violini)
A. Bruckner	Sinfonia n. 9	finale le prime 8 misure partendo dalla lettera D (parte dei secondi violini)
W. A. Mozart	Nozze di Figaro	Duettino n. 5 dall'inizio sino alla misura 53 (parte dei secondi violini)
W. A. Mozart	Sinfonia n. 39 K.v. 543	4° movimento dall'inizio alla misura 41 (parte dei primi violini)
W. A. Mozart	Sinfonia n. 41 K.v. 551	4° movimento dall'inizio alla misura 102 (parte dei secondi violini)
W. A. Mozart	Così fan tutte	n. 31 finale dall'inizio sino alla misura 50 (parte dei secondi violini)
G. Puccini	Madama Butterfly	dall'inizio sino al n. 5 (parte dei secondi violini)
B. Smetana	La sposa venduta	Ouverture (parte dei secondi violini) Estratto

Prova di lettura a prima vista

Bartók
Concerto for Orchestra
Violin II

Bartók
Concerto for Orchestra
Violin II

265 *f* pizz. 270

Gliss. RV Gliss. V V V V V V

277 281

V V V V V V V V

288 V V V V

2nd VIOLIN

292 (arco) *pizz.*

300

pizz.

309

mf. *mf.* 317

f *p* 325

Vertical text on the right edge of the page, likely a scanning artifact or page number.

Beethoven

Sinfonia nr. 9 2° movimento

4

Molto vivace. $\text{♩} = 116$

Violino II.

sempre pp

pp

cresc.

f

f

pp

Brahms

Sinfonia nr. 2

4° movimento

Allegro con spirito
p sotto voce

10

17

28

34

40

48

52

58

pp

dim.

f

ff

pp

pperc.

ff

A

B

Handwritten annotations: *V*, *VV*, *pp*, *pperc.*, *ff*, *dim.*, *f*, *ff*, **A**, **B**, *Cu*, *pp*, *pperc.*, *ff*.

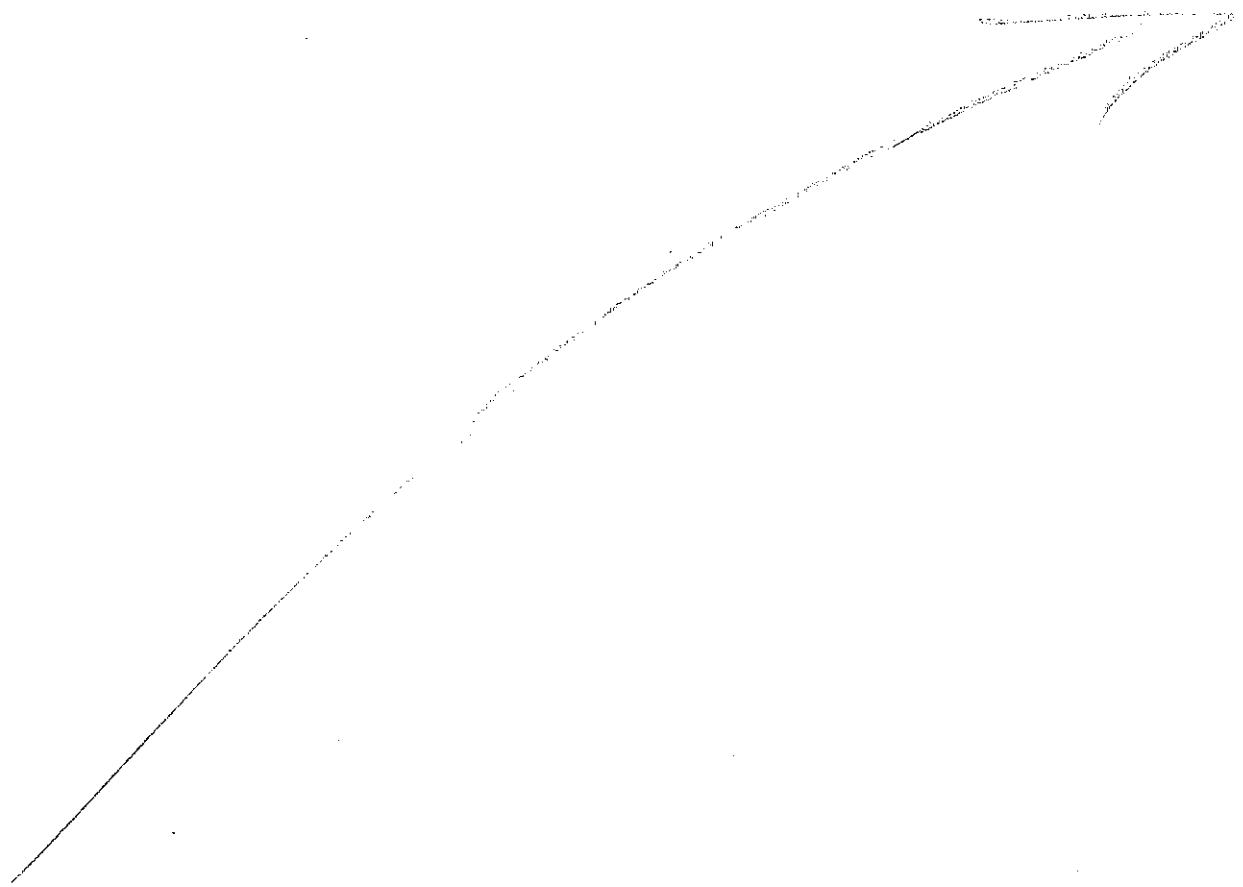

Mozart - Nozze di Figaro

1. Akt, Nr. 5 Duettino
Violine II

Allegro ♩ = 132

p *pp*

4

7

10

13

p

17

21

pp

24

mf *pp*

27

mf *p*

30

simile

33

mf *p* 1

38

p *cresc.* *f* *pp*

41

44

cresc. *p*

47

cresc. *p* *simile*

50

mf

MOZART
Symph Nos. 39

- Staff 2: Includes a *f* (forte) marking.
- Staff 3: Includes a *p* marking.
- Staff 4: Includes a *p* marking.
- Staff 5: Includes a *v* marking.
- Staff 6: Includes a *b* (basso) marking.
- Staff 7: Includes a *p* marking.

Mozart

Sinfonia nr. 41

4° movimento

Molto Allegro (A. D. C.)

4
10
16
22
28
34
40
46
52
58
64

Così fan tutte

2. Akt, Nr. 31 (Finale)

Violine II

Wolfgang Amadeus Mozart
KV 588

Allegro assai

MADAMA BUTTERFLY

VIOLINO 2°

G. PUCCINI

ATTO 1°

ALLEGRO

ff sfz

stringi...

ritornando a tempo

pizz.

ALLEGRO MODERATO

rit. rit.

DA SPOSA. VEDUVA

B. SNETANA.

Smetana

Sposa Venduta

Ouverture

Vivacissimo (♩ = 124)

Friedrich Smetana

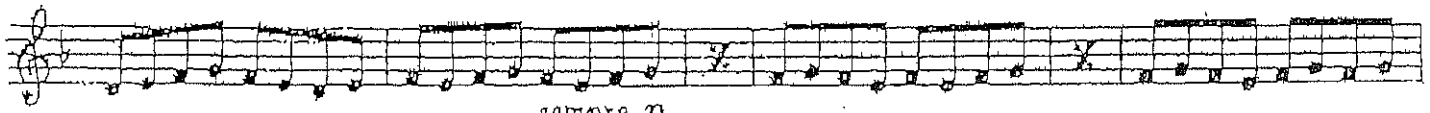

sempre p

sempre p

