

Programmi audizioni orchestra novembre - dicembre 2021

Primo oboe con obbligo del terzo

1° prova W. A. Mozart Esecuzione del Concerto in do Magg. K. V. 314 per oboe e orchestra (riduzione per pianoforte) senza cadenze.

G. Rossini La scala di seta

2° prova R. Schumann Esecuzione della Romanza n. 2 op. 94 dalle 3 Romanze per oboe e pianoforte

J. Brahms Concerto per violino e orchestra op. 77 (secondo movimento)

3° prova

Esecuzione dei seguenti Soli e passi d'orchestra a scelta della commissione

W. A. Mozart	Così fan tutte
W. A. Mozart	Le nozze di Figaro
W. A. Mozart	Sinfonia n. 41 K. V. 551 Jupiter
L. van Beethoven	Sinfonia n. 3 Eroica
L. van Beethoven	Sinfonia n. 7
C. W. Gluck	Orfeo
F. Schubert	Sinfonia n. 2
F. Schubert	Sinfonia n. 7
F. Mendelssohn	Sinfonia n. 3 Scozzese
J. Brahms	Sinfonia n. 1
J. Brahms	Sinfonia n. 2
J. Brahms	Concerto per violino e orchestra
P. I. Tschaikowsky	Sinfonia n. 4
N. Rimsky-Korsakov	Scheherazade
C. Debussy	La Mer
M. Ravel	Le tombeau de Couperin
M. Mussorgskij	Quadri di una esposizione
I. Stravinsky	Pulcinella
R. Strauss	Der Rosenkavalier
G. Verdi	Rigoletto
G. Verdi	Aida
V. Verdi	Otello
G. Rossini	La scala di seta
G. Rossini	L'Italiana in Algeri
G. Puccini	Manon Lescaut

Prova di lettura a prima vista

Il Coordinatore Musicale dell'Orchestra
Fondazione Teatro Massimo
di Palermo
M° Domenico Pirrone

COSI' FAN TUTTE

W. A. MOZART

Così fan tutte

W. A. MOZART
KV 588

Ouverture
Andante (♩ = 52)

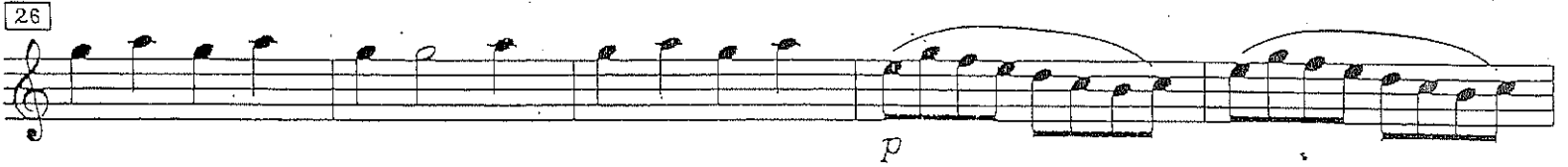
26 

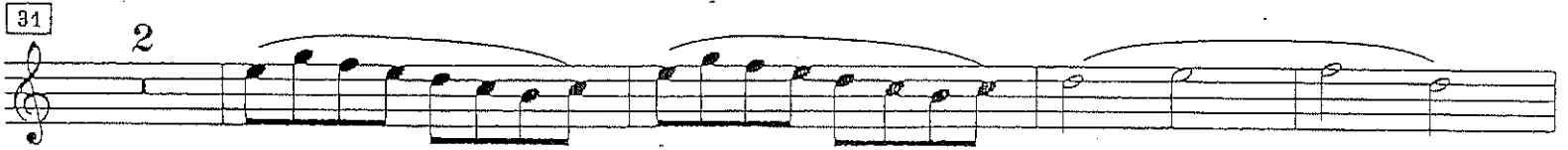
31 

37 

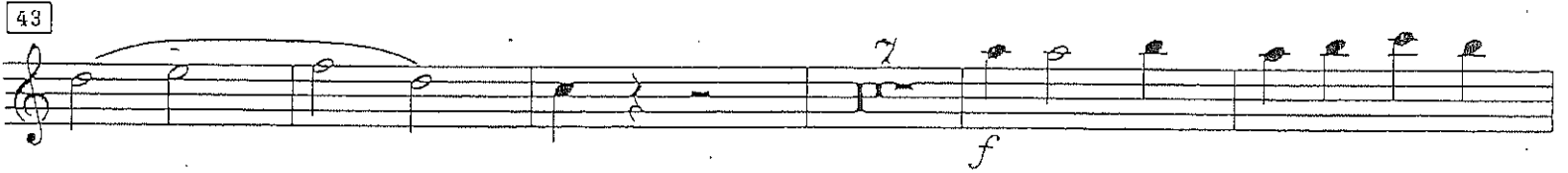
43 

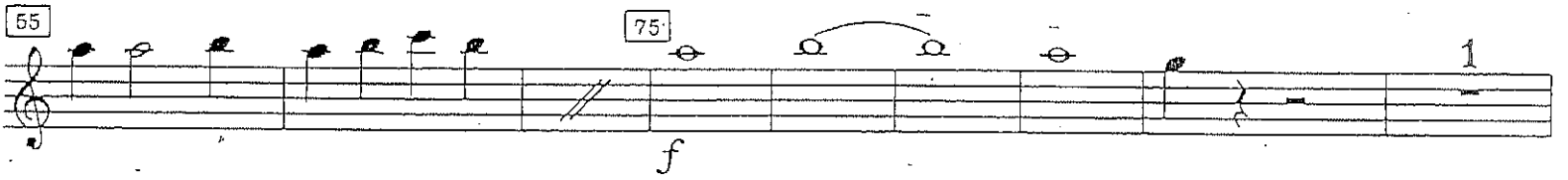
55 

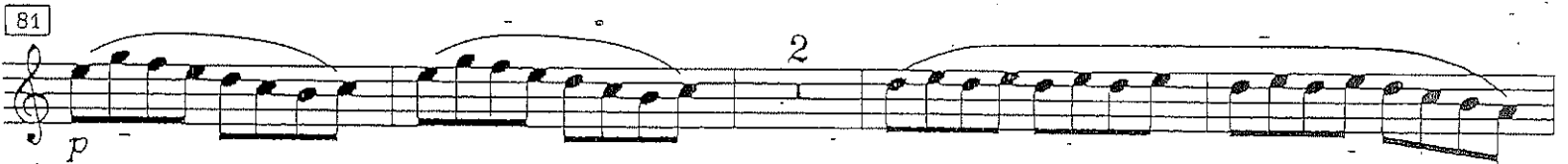
81 

87 

93 

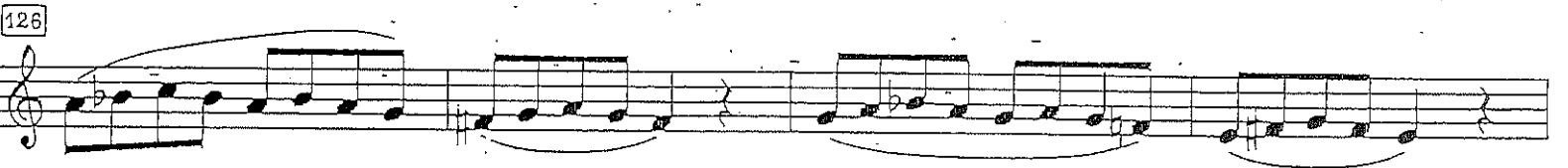
126 

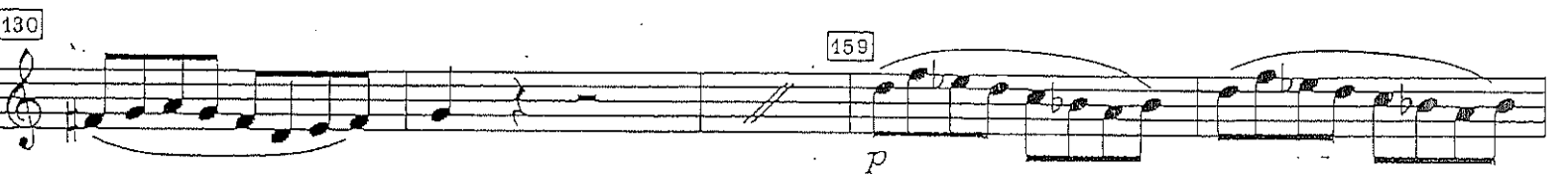
130 

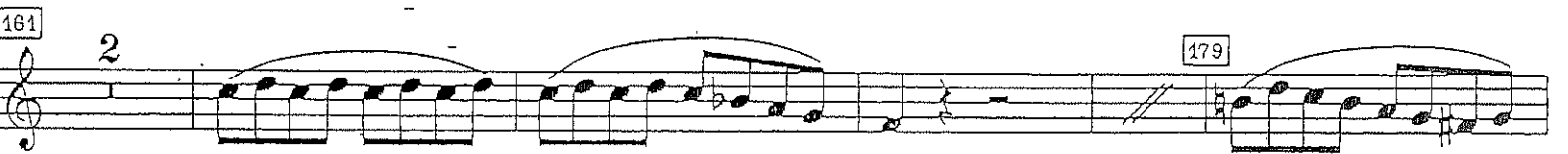
161 

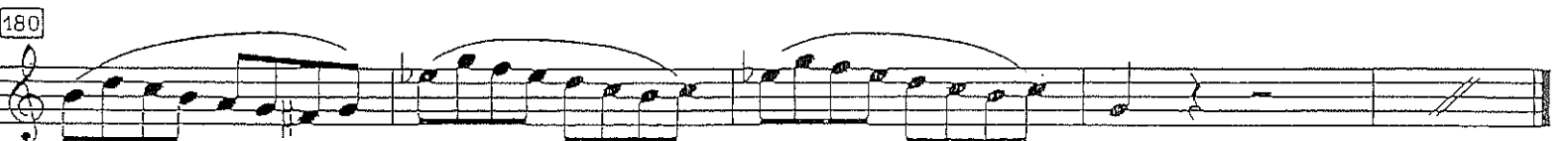
180 

Oboe I

Wolfgang Amadeus Mozart

LE NOZZE DI FIGARO

Allegro

Scena IX-X
Recitativo: vocal

Nº 21 Duettino

Allegretto

JUPITER

Oboe I

Symphonie C dur

(Jupiter-Symphonie genannt)

W. A. Mozart
(Köchel-Verzeichnis No 551)

Allegro vivace

BEETHOVEN SINF N° 3

"EROICA"

BEEHOVEN SINFONIA N° 3

Oboe I.

MARCIA FUNEBRE. Adagio assai. $\text{♩} = 80$.

Oboe I.

202
f p cresc. f pp

217
Viola p cresc. p cresc. p espr.

233
Viol. I pp p

BEETHOVEN SINF N° 7

Siebente Symphonie. n° 7

OBOE I.

L. van Beethoven, Op. 92.

Poco sostenuto. ♩ = 69.

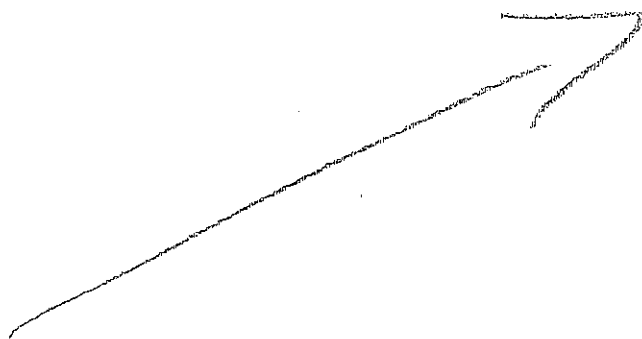

GIRA

OLIOE 1.

2 $1 \frac{1}{2}$ 5 N. 20

Alliegretto $\text{♩} = 76$.

23A24B16 C. ten.

D 8

ORPHEUS

Oboe 1°

33. Arie

Andante

Solo

Il Resto dell'Atto 2° Tace

F. SCHUBERT SINF N° 2

SINFONIA N. 2 IN SI BEMOLLE MAGGIORE (1013)

oboe

F. SCHUBERT

II TEMPO
ANDANTE

solo

III TEMPO
MENUETTO - TRIO -

solo

IV TEMPO
PRESTO VIVACE (in 1)
solo

F. SCHUBERT 59

Oboe I

SCHERZO
Allegro vivace

MENDELSSOHN SINF N° 3
SCORZESE

F. Mendelssohn-Bartholdy: Symphony No 3 in A minor, Op. 56 "Scottish"

1st MOVEMENT
Assai animato

418 *pp* *perdendosi* 419 *p*

420 *p*

dim.

2nd MOVEMENT
Vivace non troppo
a 2

421 *mf* *cresc.*

f *sf* *f*

422 *pp* *pp* *sf* *p*

f *p* *pp*

423 *fp* *sf*

(a) 424 *p* *p* *p*

Clt.

(b)

p

4th MOVEMENT
Allegro vivacissimo

425

Solo

p *sf* *p*

(a) 1st Vln.

426

p

cresc.

dim.

(b) Fl.

p

J. BRAHMS

SINFONIA N° 1

Symphony No. 1

(C minor)

ARCHIVO NACIONAL DE BILBAO, Op. 65

OBOE I

Un poco sostenuto

5 A 2 Clav. Fl.

Allegro

B

C

OBOE I

Andante sostenuto

Viol. I

8 Viol. I

Solo

3 A 8

Viol. I

cr. exc.

B

p dolce legato

p

f sf sf sf sf sf sf

1

C Viol. I

1

dim.

pp

pp

f

D

2

f dim.

f

pp

p

E

3

cr. exc.

cr. exc.

f

F

1

5

1

4

mf

p

p dolce

5 Fl. I

pp

pp

J. BRAHMS SINF N. 2

SYMPHONY N° 2 IN D

J. BRAHMS Op. 73
Piano Reduction by J. BELINSKI

Allegretto gracioso (quasi Andantino)

Oboe

p

dolce

p

p

2

Handwritten markings on the left margin, possibly indicating fingerings or performance instructions.

oboe 12

Concerto per violino e orchestra

J. Brahms

2° tempo

Adagio

dolce

pp

2

p

pp

SINFONIA N° 4

Vierte Symphonie

Oboe 1

Peter Tschaikowsky, op. 36

II

Andantino in modo di cantata
Solo

P semplice, ma grazioso

III SCHERZO Pizzicato ostinato

Meno mosso

f

P

rit.

Tempo I

N. Rimsky-Korsakoff: Scheherazade, Op. 35

1st MOVEMENT

Tranquillo

Solo

917

Hn. *dolce*
dolce

918

dolce

2nd MOVEMENT

(a) Andantino (♩ = 112)

Bsn. *rit. assai* *a tempo* Solo

919

dolce ed espress. assai

espress. molto

(b) Più tranquillo (♩ = 100)

dolce

(c) *p*

accel. *cresc.* *rit. 3*

Allegro molto ed animato (♩ = 152)

920 Solo *p*

921 (Con moto) ♩ = 144 *sf* *stacc.*

3rd MOVEMENT

Oboe Andantino, quasi allegretto (♩ = 52)

922 *p*

Oboe

C. Ang. *p*

(C. Ang.) *p*

20 (a) Pochiss. più mosso (♩ = 63)
Oboe
923 *p stacc.*

(b)
pp

(c)
mf

924 Solo
dolce

Tempo I
Oboe
925 *dolce*
C. Ang. *dolce*

(C. Ang.)
926 Oboe Scherzando (♩ = 63)
mf

4th MOVEMENT
Vivo (♩ = ♩ = 88)

927 (a) *f*

(b) *f*

928

929 *dolce*

930  *dolce*

1
2
3
4
5
6
7
8
9
10
11
12
13
14
15
16
17
18
19
20
21
22
23
24
25
26
27
28
29
30
31
32
33
34
35
36
37
38
39
40
41
42
43
44
45
46
47
48
49
50
51
52
53
54
55
56
57
58
59
60
61
62
63
64
65
66
67
68
69
70
71
72
73
74
75
76
77
78
79
80
81
82
83
84
85
86
87
88
89
90
91
92
93
94
95
96
97
98
99
100

LA MER

Trois esquisses symphoniques pour orchestre

DEBUSSY

OBOE I^e

N° 1. De l'aube à midi sur la mer

Modéré sans lenteur

4 3 3 Corno

HAUTE

4 SOLO

p *mf* *p* *expressif* *p* *p*

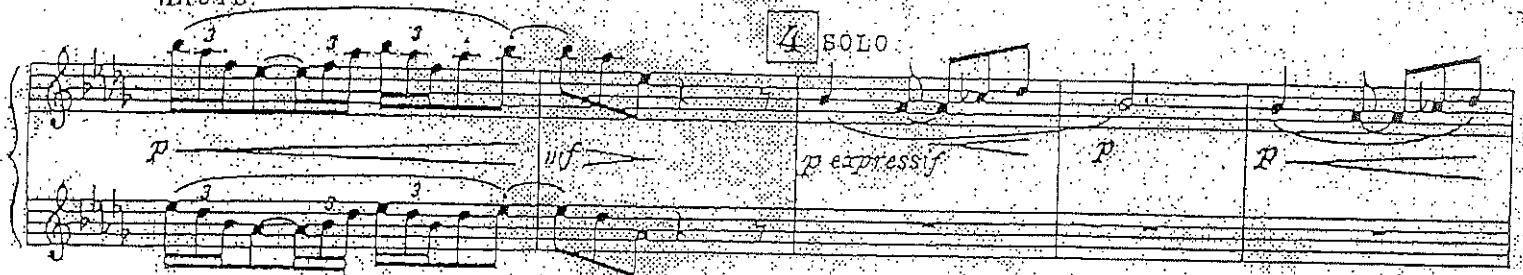

Un peu animé

p *p* *pp* *p* *p*

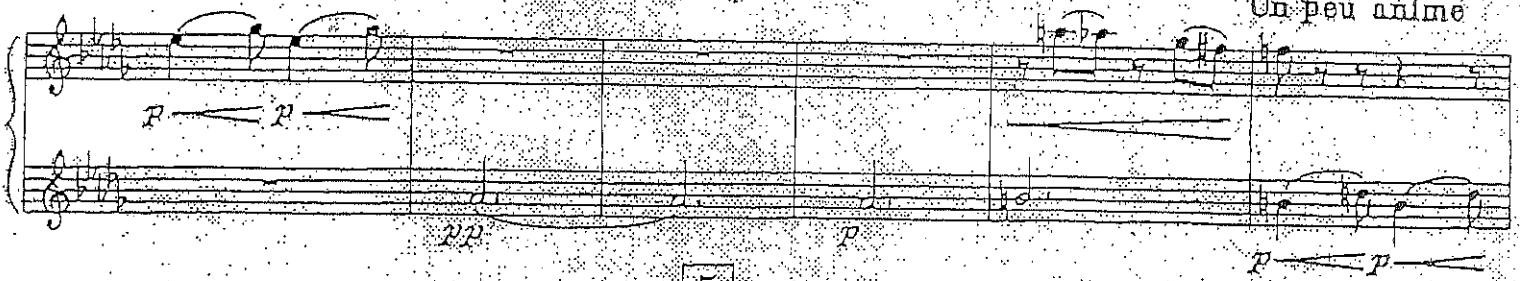

5 au Mouv^t

p *mf* *pp* *pp* 2

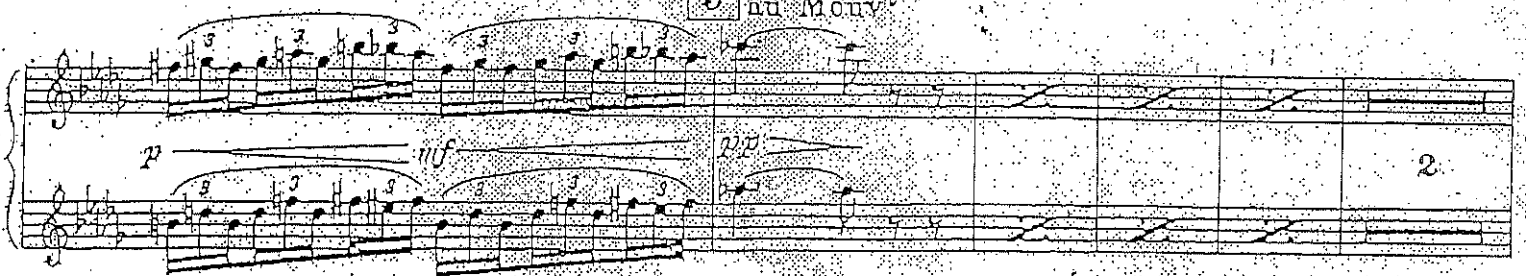

HAUTBOIS

ORCÉSTRE

6 Cédez un peu...
SOLO

7 au Mouv^t

8

Retenu

9

Un peu plus mouvementé

En animant

HAUTB

10 au Mouv^t

HAUTBOIS
OBOË

N° 2 - Jeux de vagues

Allegro (dans un
rythme très souple)

16

Animé

17

HAUTB. Solo

22 au Motif
voub.

HAUTBOIS.
OBOE

Cédez.
HAUTB.

23

24

von solo

HAUTB.

Animez

25

nu. Mouvt.
Solo

26

vallo

27

en serrant.
HAUTB.

LE TOMBEAU DE COUPERIN

HAUTBOIS et COR ANGLAIS

M. Ravel

I. Prélude

(*)

HAUTBOIS

COR ANGLAIS
(2^e Hautbois)

VII. $\text{♩} = 92$

pp

COR. A. *pp*

mp

2

3

HAUTH.

mf

ff

HAUTBOIS

4

1^a

2^a

5

p

SOLO

pp

6

4

7

2

mf

COR A. SOLO

p

mf

f

8

4

pp

FRANZ JOSEF HAUSEN

9

4

FRANZ JOSEF HAUSEN

II. Forlane

Allegretto. $\text{♩} = 96$

1

mf

2^a 6 901.0

7 *pp*

1^a 8 2^a

HAUTBOIS

III. Menuet

Allegro moderato. ♩ = 120

SOLO

HAUTBOIS

COR ANGLAIS

The first system of music shows the initial entry of the Hautbois and Cor Anglais. The Hautbois part begins with a melodic line marked *pp*. The Cor Anglais part provides a harmonic accompaniment. The music is in 3/4 time and G major.

HAUTBOIS

5 Molins VII
SOLO
pp
Prenez le Cor A.

6

Cor A. SOLO
pp

7

8

p

9 10

Prenez le 2^e Hautbois

QUADRI DI UNA ESPOSIZIONE

Bilder einer Ausstellung

III. Les Tuileries

Allegretto non troppo, capriccioso (♩ = 120)

Modest Mussorgski
orchestriert von Maurice Ravel

*) Die Sechzehntel in den Takten 2, 4, 6 und 12 werden oft staccato ausgeführt.
The sixteenth notes in bars 2, 4, 6 and 12 are frequently played staccato.

V. Ballett der unausgeschlüpften Kücken

Scherzino, vivo leggiero (♩ = 140)

© 1929 by Russischer Musikverlag
© 1949 to BOOSEY & HAWKES Ltd.

Oboe 1

Pulcinella

Ballet

Pergolesi-Stravinsky

Ouverture

Allegro moderato

Larghetto

Serenata

Scherzino.

9 Solo
f
leggero
f

10 1
p
11 4

12 Fl.
p
13 s
mf
mf

f
p
f

Andante
112 Vi. 1
Solo (dolce)
2

113 Solo (dolce)

Presto
119 Solo
staccato

2
120 6
121

simile 2 3 4 5 6
cre - cen - do sff

122 Larghetto
sff
p

3

139 Solo mf

140 8 141 7 142 7

143 144 Andantino (Soprano) 1 rit. sf (pizz.)

145 a tempo 146

147 8 Sopr 148 II Solo mf

149 rit. a tempo dolce Allegro sfz

150 Allegro 151 6 5

152 Solo mf

153 1 1

154

155 1 raccato

156 2 157 3

Gavotta

con due variazioni

158 Allegro moderato

Variatione Ia

162 Allegretto

186 3 ritard. Allegro assai > simile

187

188 f stacc.

189 2 f pp

190 mp f

191 7

192 1 F#1 193

194 4 195 8 10

196 tr. 1 197 8

198 f

199 1 solo dolce

200 cresc. p

201

202 sempre simile

203

DER ROSENKAVALIER

R. STRAUSS.

Der Rosenkavalier

Richard Strauss
op. 59

1. Aufzug

Moderato (♩ = 84)

Ruhig bewegt (♩ = 72)
immer ruhiger

271 *fp* *mf* *pp dolce espr.* 281 282 *p espr.* 283 *Lebhaft Con anima ♩ = 100* *mf* 284 *pp espr.* 285 *p*

2. Aufzug

[Rosenüberreichung]

Ziemlich langsam (♩ ca. 66) (25)

dolce ed espressivo

Solo *pp* *ben marcato* 25 *pp espr.* Solo 26 *espr.* *pp* 27

Solo

pp 3

30 *Etwas breit* ♩ = 60

cresc. - - *pp* 2 *pp* 3

31

espr. 3 3

♩ = 66

1 *pp* > *ppp* 3 3

33

Etwas fließender

pp *espr.* *cresc.* - - - *f*

35 *Tempo I*

pp 3 3

36 *f* a 2 3 3

37 *djm.*

pp *p* *espr.*

38 *pp*

© 1910 by Adolph Fürstner
 © assigned 1943 to Boosey & Hawkes Inc.
 © renewed 1946 by Boosey & Hawkes Ltd.
 Alleinvertretung für Deutschland, Italien, Portugal und UdSSR:
 B. Schott's Söhne, Mainz.
 Edition Peters

G. Verdi

RIGOLETTO

OBOE I^o

Scena e Duetto

Andantino
SOLO con espressione

p *allarg.* *a tempo*

10 (Solo) *espress.*

10 *mf*

ff *Ah!*

"AIDA" G. Verdi

AIDA

3^o ATTO (oboe solo)

Andante mosso $\text{♩} = 92$

diminuendo dolcissimo

Lo stesso movimento $\text{♩} = 92$

segue AIDA (oboe solo)

espressivo pp

pp

pp

p

p legato

pp

col canto

S

Andantino $\text{♩} = 84$

OTELLO

G. VERDI

24 Giuseppe Verdi (1813-1901)

OTELLO (1887)

ATTO I

Allegro agitato (♩ = 76)

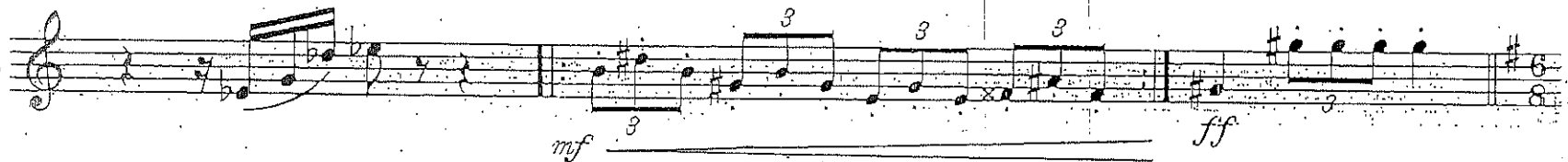
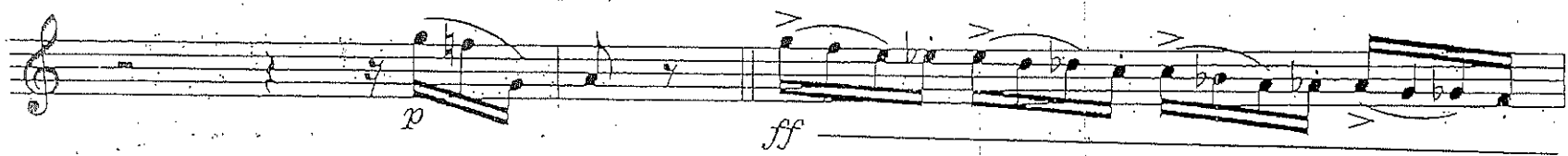
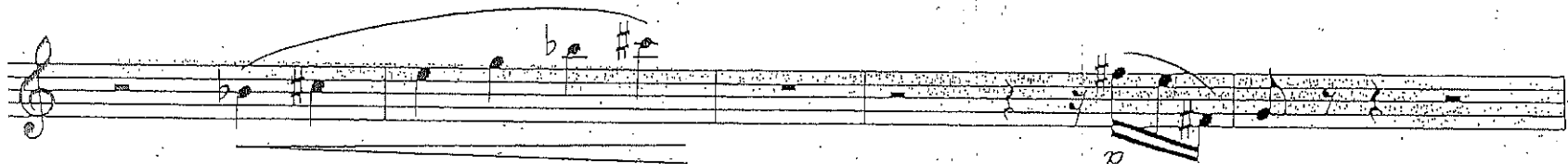
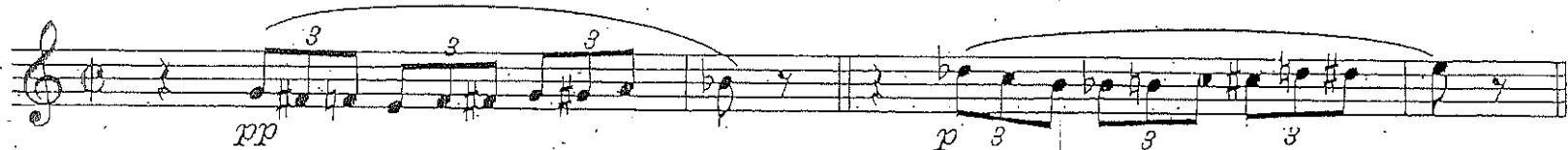

Allegro vivace (♩ = 112)

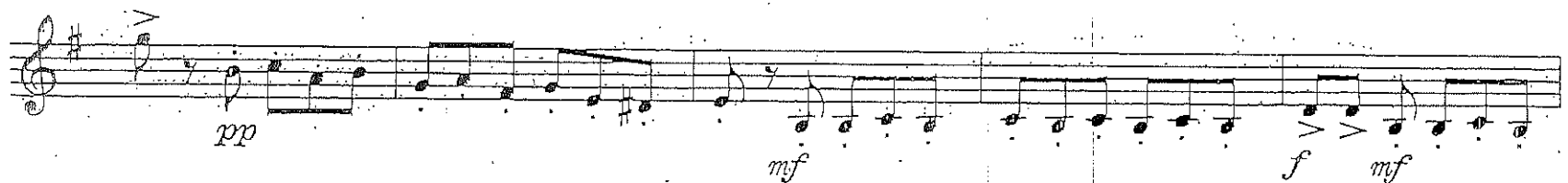
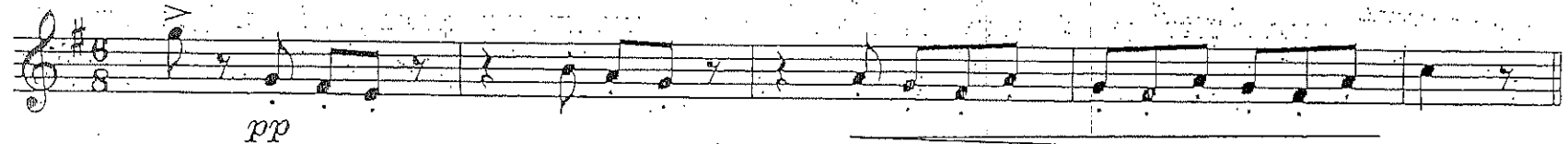

Allegro (♩ = 120)

$\text{♩} = 120$

Allegro con brio ($\text{♩} = 120$)

ATTO II

Allegro sostenuto (♩ = 96)

Allegro agitato (♩ = 132)

Moderato con espress.

ATTO III

Andante mosso (♩ = 72)

Allegro moderato (♩ = 100)

ATTO IV

Poco meno

DA SCALA DI SETA

G. ROSSINI

G. Rossini

LA SCALA DI SETA

A SOLO di OBOE

Andantino - Simfonia -

p dolce

Allegro vivace

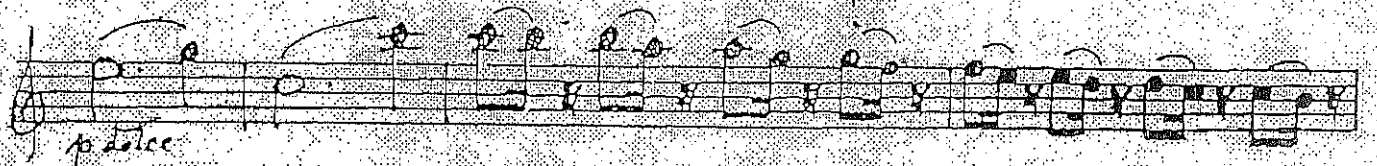
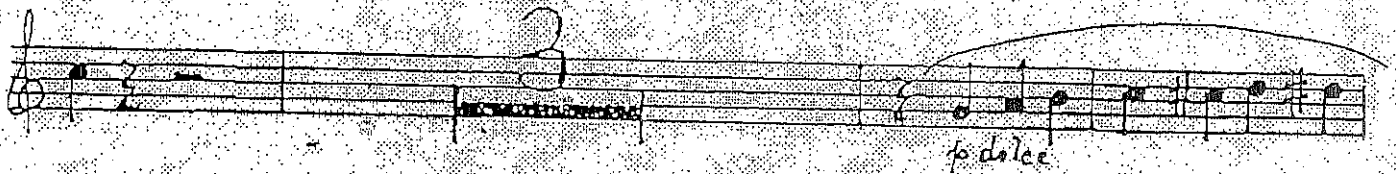
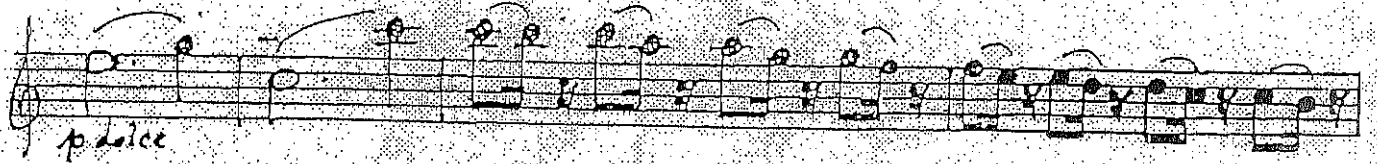
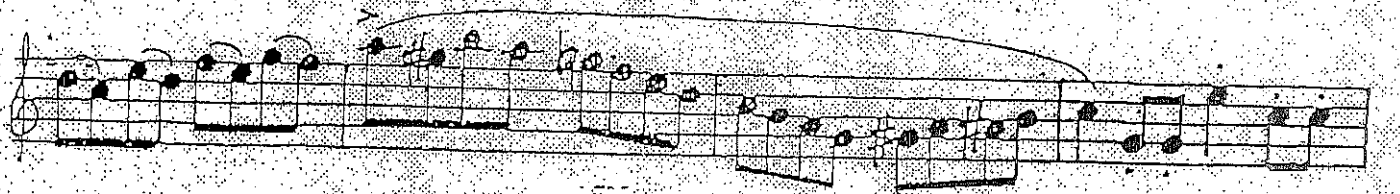

GIOACCHINO ROSSINI

L'ITALIANA IN ALGERI

SINFONIA

OBOE I

Andante
mf *pp* *Solo*

f *f* *p* *cresc.* *f*

smorz. *Solo* *p*

Allegro *p* *f* *p* *f* *p*

p *f* *p* *f* *p*

Solo

p *cresc.*

mf *sfz*

f

1 2 3 4 5

OBOE I

5 Solo *pp*

6 *sf*

7

8 Solo *pp*

9 *p* *simile* *cresc*

10 *f* *sf*

OBOE I.

OBUE I.

18 Solo

19

mf cresc. f f

20 f f ff

21 f

FINI

MANON LESCAUT

G. PUCCINI

Giacomo Puccini (1858-1924)

MANON LESCAUT (1893)

ATTO I

Allegro brillante (♩ = 132)

cresc. *p*

cresc.

tr.

string.

p *p*

p

f

string. *f* *cresc.*

poco rall.

ff

(ff)

p

cresc. e string.

(♩ = 88)

p sensibile

Tempo I

2

f

Allegro vivo (♩ = 88)

per 4 misure

f

ff

p

pp

p

ten. a tempo

p sensibile poco accel.

f

Allegretto mosso (♩=126)

Andante

Vivacissimo

Moderato con moto

Brillante

ATTO II

Allegretto moderato (♩=84)

Andante mosso

Andantino

pp

6

pp

Moderato (♩=76)

mf accentato

Animato

p dolce

p brioso

Allegro deciso

mf

leggero

Allegro con fuoco (♩=132)

ff marcatisissimo

f

