

Programmi audizioni orchestra settembre – 2022

Clarinetto di fila con obbligo del clarinetto in do e in la, del clarinetto piccolo in mi b e della sostituzione al Primo clarinetto

1° prova W. A. Mozart Concerto in la Magg. Kv 622 (primo e secondo movimento)
 P. Jeanjean Studio n. 5 dai 16 Studi Moderni da eseguire con il clarinetto piccolo in mi b

2° prova C. M. von Weber Concerto n. 1 in fa min. op. 73 (primo movimento)

3° prova Passi d'orchestra utilizzano gli strumenti come da partitura:

Secondo clarinetto

B. Bartók	The Miraculous Mandarin	Suite
B. Bartók	Concerto per orchestra	
H. Berlioz	Sinfonia Fantastica	
F. Mendelssohn – Bartholdy	Sogno di una notte di mezz'estate	Scherzo
M. Ravel	Daphnis et Chloé	Suite n. 2
G. Rossini	Il Barbiere di Siviglia	
B. Smetana	La sposa venduta	

Primo clarinetto

S. Prokofiev	Cinderella	
V. Bellini	Capuleti e Montecchi	
L. van Beethoven	Sinfonia n. 6	
G. Puccini	Tosca	
V. Verdi	La Primavera da I Vespri Siciliani	
Z. Kodaly	Danze di Galanta	

Passi d'orchestra con il clarinetto piccolo in mi b:

H. Berlioz	Sinfonia Fantastica	
S. Prokofiev	Sinfonia n. 5	
M. Ravel	Bolero	
M. Ravel	Daphnis et Chloé	Suite n. 2
D. Šostakovic	Sinfonie n. 5 e n. 7	
R. Strauss	Till Eulenspiegel	
R. Strauss	Ein Heldenleben	
I. Stravinsky	La sagra della Primavera	

Prova di lettura a prima vista

B. BARTÓK

V. MANDARINO MERAVIGLIOSO

CLARINETTO II

Bartok - Il mandarino meraviglioso

(Clarinetto 2)

Moderato $\text{♩} = 116$

(in Sib) $\text{♩} = 100$ poco rit. ... $\text{♩} = 69$

Più mosso $\text{♩} = 116$

$\text{♩} = 104$

Meno mosso $\text{♩} = 70$

Empty musical staff.

Empty musical staff.

2nd CLARINET

162 in Bb // 165

Ist Cl. Ist Bsn. Poco rit. - - - tornando al Tempo! etc.

173 1 in A 2nd Cl. in A 181

Ist Bsn. *note staccato*

189 sempre stacc. *mf* *p*

198 *cresc.* *f* *p*

Poch. rit. a tempo *mf*

205 *dim.* *p*

212 1 6 219 1 Poco rall. - - a tempo 3

pp Ist Cl. 7

225 in A *f* 228 *mf* *mp*

235

241 1 6 248 1 Ist Trpt.

252 Take Bb Cl. 2nd Cl. in Bb *p* 258 *pp* 263 1

Bsn.

Berlioz - Sinfonia Fantastica

(Clarinetto 2. in do)

21 Allegro (♩ = 112)
solo
(lontain)
(entfernt)
(distant) *ppp*

Allegro assai (♩ = 76) *mf cresc. poco a poco*

27 *ff*

Mendelssohn — Midsummer Night's Dream

CLARINETTO II.

4

in B.
Scherzo.
Allegro vivace.

Nº 1.

p *cresc.* *f* *ff* *dim.* *pp* *cresc.* *f* *ff* *dim.* *pp*

1 2 3 4 5 6 7 7

1 2 3 4 5 6 7 8 7

1 2 3 4 5 6 7 7

1 2

9 B 20 C

D 5

E 1 2 3 4 5 6 7 7

F 1 2 3 4 5 6 7 8 7

G cresc. cresc. f cresc. f ff

H dim. pp

I

II 1 2

DAPHNIS ET CHLOÉ

FRAGMENTS SYMPHONIQUES

2^{me} SÉRIE

SOLO PARTE
CLARINETTO 2^o

CLARINETTES

En LA

155 Lent C.R.

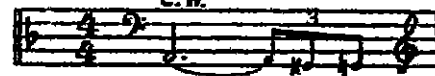

CLARINETTES

157

158

159

160

161

CLARINETTES

CLARINETTES

dim. sempre

164

Soli p

I p

165

f

dim.

dim.

CLARINETTES

2^o
p *dim.*

166

pp

1^o 167

1

p *cresc.*

mf *cresc.*

f *cresc.*

CLARINETTES

29

p
dim.

166

pp

167

p

1

p
cresc.

cresc.

mf
cresc.

f cresc.

CLARINETTES

CLARINETTES

CLARINETTO 1^o e 2^o

IL BARBIERE DI SIVIGLIA

65

N.º 12. (Dunque andiam (Giudizio) A noi) QUINTETTO

G. ROSSINI

CLARINETTO 1^o
(in Si b)

CLARINETTO 2^o
(in Si b)

ANDANTINO

ff Quale in toppol f

p mf

mf f

p mf

p Spiegatevi mf f

p

7

Bedrich Smetana
The Bartered Bride Overture

Clarinetto II in C.

Vivacissimo.

ff *sf non legato*

84 *Viol. I.* *Corn.* *p*

cre - scen - do.

A *ff sf sf sf sf sf p*

p *f* *cresc.*

26

1

17

Clarinetto II in C.

Solo.
p

Solo.
pp

p scherz.

B

ff sf sf sf

29 Viol. I. 30 31 *p*

sf

5 *p* *p*

cresc. *cresc. molto*

C

ff sf sf sf sf sf sf sf sf

sf sf sf p

sf sf p

Sergej Prokofiev

CINDERELLA

Clarinetto I in Sib

5 Allegretto

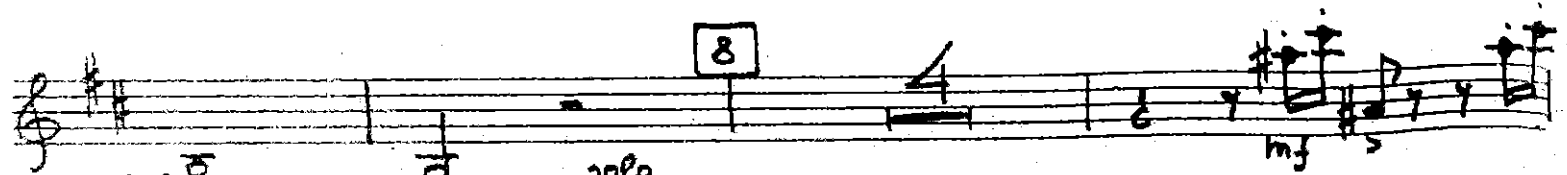

88

Andantino sognando

89

90

VINCENZO BELLINI

I Capuleti e i Montecchi

N. 9 Scena e Duetto
(ROMEO E. TEBALDO)

Moderato.

127 *Maestoso*

in Do **127** *Maestoso*

f *p*

Solo

128

stent.

a piacere *stent.*

sostenendo *tr.*

129 *Solo*

Romeo Deserto il luo-go Di Lorenzo in

L. W. BEETHOVEN

SINFONIA N. 6.

CLARINETTO

Beethoven (van) L. - SESTA SINFONIA (PASTORALE)

PRIMO TEMPO

Allegro ma non troppo

in Sib

I. *p* *cresc.*

a 2 *f* *dolce*

p

I. *p* *f* *p* *cresc.*

II. *p* *f* *dolce* *p*

dolce 3

p

f *dolce* *f* *f*

f *dim.* *pp*

SECONDO TEMPO

Andante molto moto

in Sib

I. *p*

cresc. *fp* *cresc.* *p*

TOSCA

clarinette en la

G. Puccini

11 *dolcissimo, vagamente* *AND.^{te} LENTO APPASS.^{to} MOLTO*

Solo *p* *rubando* *rit.* *sostenendo*

rit. *rubando* *rit.*

stentate *mf* *p* *f*

sostenendo, vagamente *cres.* *affrett.* *rit.* *rall.*

12

a b

I FESPRI SICILIANI
GIOVANNA DE GUZMAN.

LE QUATTRO STAGIONI.

M.^o VERDI.

Clarineti.

in si b

CLARINETTO 1.^o

ALL.^o MOD.^o

CLARINETTO 2.^o

18

FF

A Budapesti Filharmóniai Társaság alakulásának 80. évfordulójára

GALÁNTAI TÁNCOK

TÄNZE AUS GALANTA / DANCES OF GALANTA

CLARINETTO I in La (A) KODÁLY ZOLTÁN

Lento $\text{♩} = 54$ [5] poco accel. rit. [10] Lento [15] poco accel.

rall. [20] poco più mosso [25] 2. Cl. in A [30]

f espr. *p* [35]

poco string. [40] *f poco a poco cresc.*

[45] *Cadenza* *p cresc. poco a poco* rall. *f*

[50] Andante maestoso $\text{♩} = 76-80$ *p espr.*

[55] *poco cresc.* [65] *[pochiss. sosten.]*

[60] *dim.* *p* [65] *3* *4*

Copyright 1934 by Universal Edition A.G.
 Copyright assigned 1952 to
 Universal Edition (London) Ltd., London
 Copyright renewed 1962

Universal Edition Nr. 10586

Printed in Austria
 Property of Universal Edition (London) Ltd., London, for all countries
 of the British Commonwealth, Eire and all countries of the Western Hemisphere.
 Eigentum der Universal Edition A.G., Wien, für alle anderen Länder.

Clarinetto I in A

Andante maestoso $\text{♩} = 72$

560 stringendo 565 GP.

1.Ob. 570 p espr.

poco rubato cresc.

575 accel. ad lib. Bosten. b

Allegro molto vivace

580 pp sf

585 f

590

595 cresc.

600 GP. 605 sf

Symphonie Fantastique

(1830)

Clarinet I in Eb (and Bb, A and C)

Hector Berlioz, Op. 14
(1803-1869)

V

Allegro $\text{♩} = 104$

Solo

1 *poco f*

cresc.

tr *tr* *tr* *tr*

Prokofiev - Sinfonia n. 5

Allegro giocoso $\text{♩} = 72$

in Mi \flat

mf espress.

cresc.

mp

p

p

Bolero

(1928)

E \flat Clarinet

Maurice Ravel
(1875-1937)

Tempo di Bolero (♩=60-56)
moderato assai

p espressivo

Ravel - Daphnis et Chloé - Suite n.2

(in Mi b)

Anime

Sciostakovic - Sinfonia n. 5

(in Mi b)

SOSTAKOVIC - SINFONIA N. 7

CLARINETTO

Sostakovic - Sinfonia n. 7 V 49

I MOVIMENTO

Moderato (poco allegretto) $\text{♩} = 192$

(D=D)

(D=D)

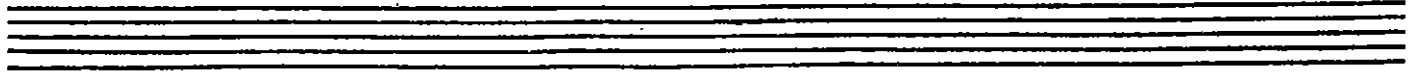
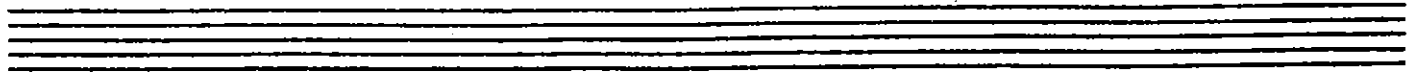
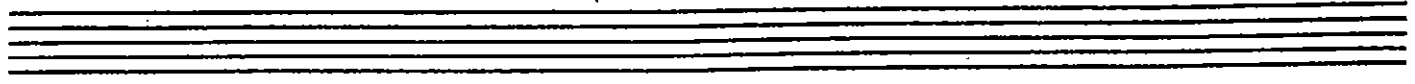
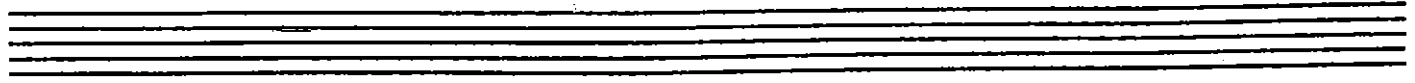
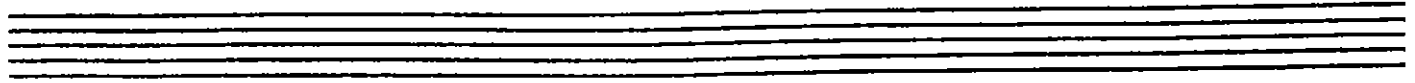
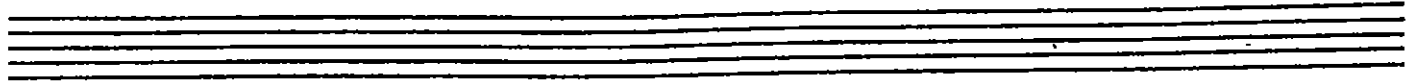

R. Strauss - Till Eulenspiegel

(in Re)

aren immer sehr lebhaft. *mf* lustig

f haft. *ff* *poco rit.* *3^a tempo coll.* *f*

mf *f* *cresc.* *f* *cresc.*

ff *f* *cresc.* *f* *cresc.*

ff *f* *ff* *ff* *p*

dim. *mf* *dim.* *pp* *p*

gleichung. *fff* *entstellt*

39) etwas breiter kläglich *pp* *mf* *dim.*

Epilog. Doppelt so langsam.
(im Zeitmass des Anfangs)

17

R. Strauss - Ein Heldenleben

Clarinete in Es.

Etwas langsamer..

8 14

f sehr scharf und spitzig.

15

1 7 16 8 17 8

zurückhalt. Etwas langsamer.

18 7 1 19

accelerando 21. Wieder etwas langsamer. *accel. bis*

3 20

dim. - fest im gewonnenen Leb. 2 21

SACRE DU PRINTEMPS

I. STRAVINSKY

IN-RE 3 traits

Pr^e Clarinette

4 Solo
espress.

5 6 Viol. *triumphante*

7 Solo
Clar. *mf* *espress.*

8 *sempre mf* *simile* *mf* *poco più p*

9 *mf*

10 Solo *mf*

11 *sempre ff*

12 *ff*

RONDES PRINTANIÈRES

Solo Tranquillo

48 in Mi^b Solo Tranquillo

49 *pp*

56 Tranquillo Solo *pp*

57 *pp* *muta in Ré*

