

# Programmi audizioni orchestra novembre - dicembre 2021

## Violoncello di fila

1° prova            J. S. Bach            Esecuzione di due movimenti a scelta del candidato da una suite per violoncello solo.

2° prova            F. J. Haydn            Esecuzione del primo e secondo movimento dal Concerto in do maggiore per violoncello e orchestra con relative cadenze.

### Passi d'orchestra:

G. Verdi	I Vespri Siciliani	Sinfonia
B. Smetana	La sposa venduta	Ouverture
L. van Beethoven	Sinfonia n. 5	II movimento
P. I. Tchaikovsky	Sinfonia n. 4	IV movimento

Prova di lettura a prima vista

1

# GIUSEPPE VERDI I VESPRI SICILIANI SINFONIA

VIOLONCELLO

Largo

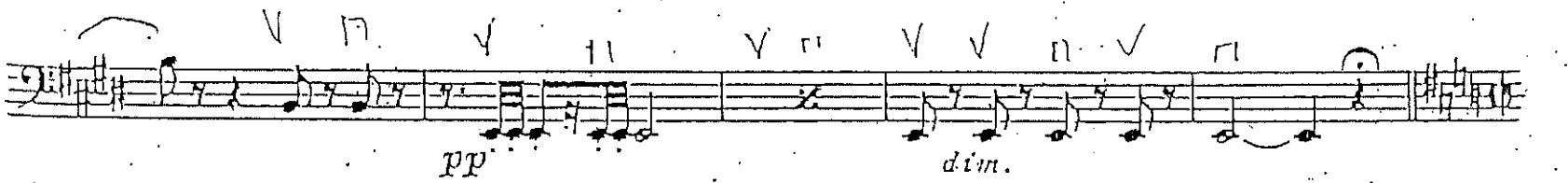
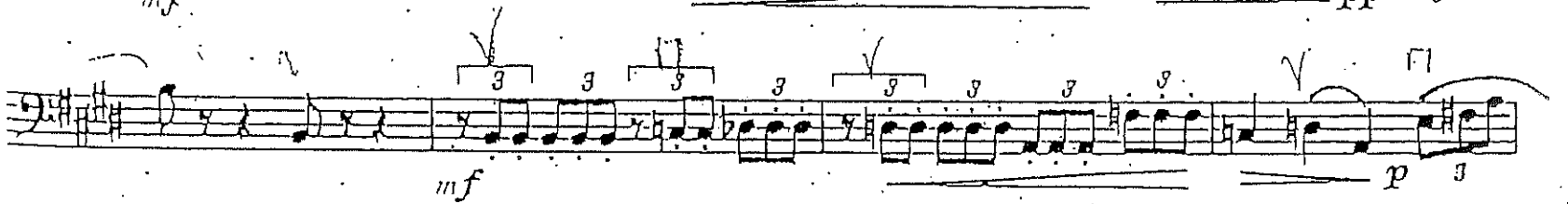
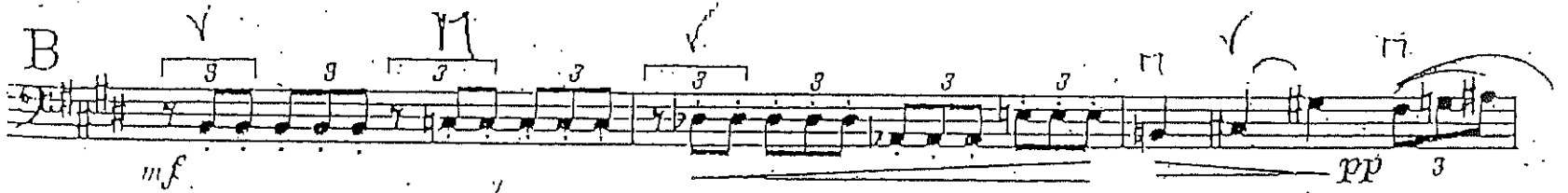
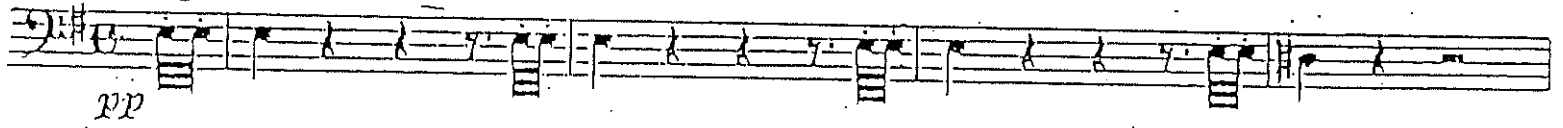

21408

EDWIN F. KALMUS & Co., INC.  
Music Publishers

Allegro agitato

2

21108

ff

G

pp

morendo

5

pp

H

aspress.

f

rall.

1

ritempo

p

21408

0

2

*ff* *mf*

*cresc.*

*f* *ff* *p*

*ff* *p*

*ff*

*ff* *p*

*p* *ff*

*ff* *p*

*ff* *p*

21108

2

VIOLONCELLO

1

LA SPOSA VENDUTA

SINFONIA

SMETANA

PŘEDĚHRA

VIVACISSIMO

ff sf

sf non legato

sf non legato

sf

ff

ff

ff

ff

ff

sf

sf

7

2

Violoncelli

3

1 77  
sf

1 2 3 4 5 6 7  
sf sf sf sf sf sf sf

sf sf sf sf sf sf sf

sf sf sf sf sf sf sf

191  
sf p p

3

A. V. BEETHOVEN

SINF N. 5

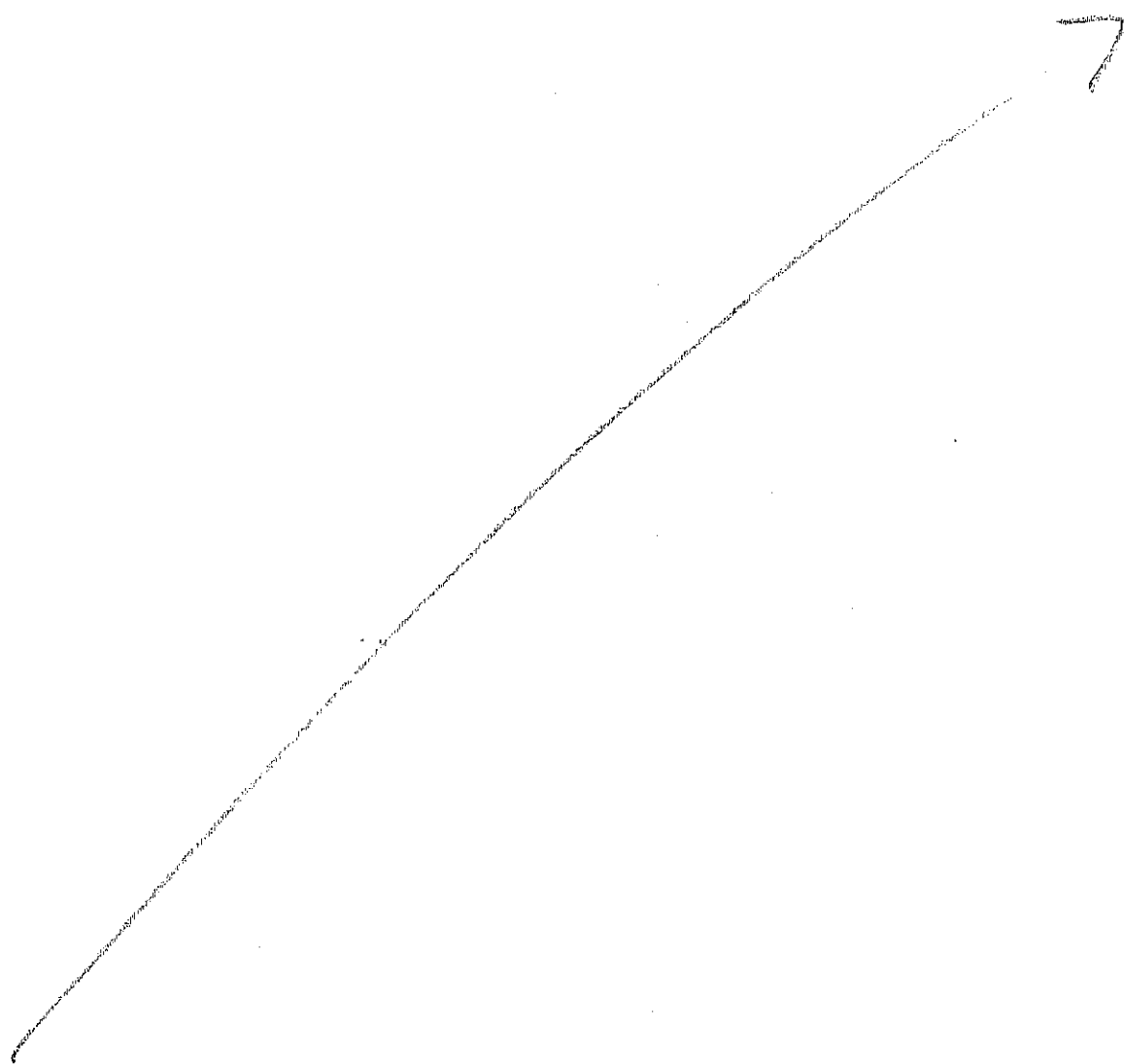

LUDWIG VAN BEETHOVEN  
SYMPOINIE N°5 II° MOVIMENTO

VIOLONCELLO

4

Andante con moto ♩ = 92

9 Vello  
Cb. *p dolce pizz.*

23 *pizz.* *ff* *arco* *sempre ff*

35 *ff* *ff* *pp* *sempre p* *cresc.*

48 Vello  
Cb. *f* *p dolce pizz.*

57 Vello *unis.*  
Cb. *arco cresc.* *p* *cresc. f* *p* *f* *p*

71 Vello *pizz.*  
Cb. *pizz.* *ff* *arco* *ff* *arco*

81 *unis.* *ff* *ff* *pp* *Viola* *1 = Vello*

90 *cresc.*

97 Vello  
Cb. *f ff* *p dolce pizz.* *p*

102

pp

pp

107

pizz.

arco

pp

114

arco

118

pp

124

1 2 3 4 5 6 7 8 9

sempre pp.

f

p

Fl. I

144

1

Corni

ff

150

pizz.

dimin.

p

pp

Viola

Vcllo arco

160

unis. pizz.

Viol. I

cresc.

176

3

Viol. I arco

f

pp

cresc.

ff

186

190

f

Violoncello e Basso

Piu moto  $\text{♩} = 110$

100 Viol. I

208 Vello

Cb.

Tempo I

215 Viol. I

227

231

4

P. I. TCHAIKOVSKY

SINF N. 6

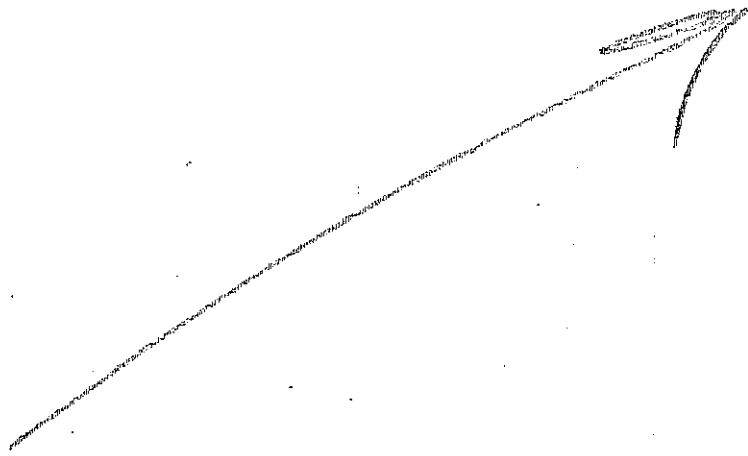

T S C H A I K O W S K Y  
SYMPHONIE N°4 QUARTO MOVIMENTO

VIOLONCELLO

16

IV. FINALE

Allegro con fuoco  
ff

4

8 pizz. dim. mf

12

16 1 2

20 3 4 5 6

24 cresc. arco f

28 ff ff

32

36 ff

40

45

50

*fff*

55

60

*B pizz.*

*P*

*arco*

*mf*

69

73

*mf*

78

85

87

89

91

*pp*

94

Handwritten signature or initials.

Violoncello

99 *f*

103 *ff*

107

110 *ff*

111

118 *ff* D

121

125 *ff*

128

133

138 *fff*

141

148 *mf* *E*

155

161

172 *mf* *f*

178 *f*

182

186 *ff*

189

192

195 *Andante* 3

201 *fff* *f* *mf* *dim.*

211 *P* *riten.* *Tempo I* 9

Violoncello

211 1 2 3 4 5 6 G 1 2 3 4 5 6  
*p cresc.* *f* *fff*

215 *ff*

219

252

256 *sempre fff*

261

265

271

276

280

285

289
